75¢ 28 AUG 02686

MARVEL® COMICS GROUP

APPROVED BY THE COMICS CODE AUTHORITY

© 1981 MARVEL COMICS GROUP

WHAT IF™ DAREDEVIL® BECAME AN AGENT OF S.H.I.E.L.D.?™

PLUS:

WHAT IF GHOST RIDER™ WERE SEPARATED FROM JOHNNY BLAZE?

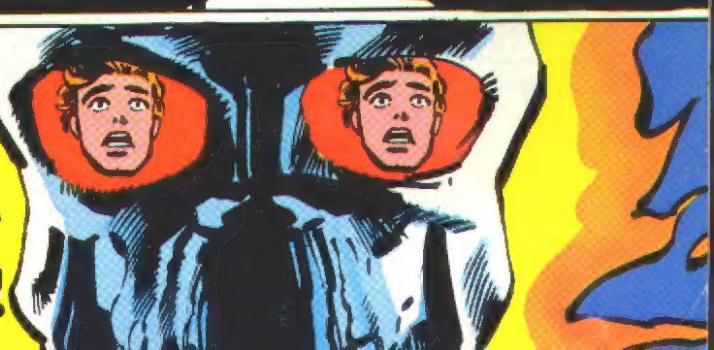

0 71486 02686 0 8

FREE COMIC (our choice) with $5.00 purchase.

Prices are per single copy.

This AD expires OCT. 1, 1981

COMICS FOR COLLECTORS

All Comics in FINE to MINT condition!

WE BUY COMICS. Send your selling list.

Don't see it? Send for our free comic guide AND catalog.

Please list alternate choices

AVENGERS
16-19.....12.00
20-22 Wood inks.....9.00
23-30 origin Goliath.6.00
31-40.....5.00
41-50.....4.50
51-56,59,60.....4.00
57 intro Vision.....15.00
58 origin Vision....12.50
61-65,68-70.....3.50
66,67 Smith art.....8.00
71-80 Red Wolf $80...3.50
81-91.....3.00
92,97 Adams.....3.50
93 Adams cover/art..20.00
94-96 Adams cvr/art.12.00
98,99 Smith cvr/art..9.00
100 Smith cvr/art...15.00
101-106,108-110.....3.00
107 Starlin art.....4.00
111-120 Mantis #114..2.75
121-140.....2.50
141-150 Kirby #150...2.25
151-163,167-170.....2.00
164-166 Byrne art....3.50
171-180.....1.75
181-191 Byrne art....2.50
192-199.....1.25
200 Byrne art;Giant..1.75
201-209.....1.00
210-up.....75
KING SIZE/ANNUALS
1 1967.....12.00
2,3 1968,1969.....6.00
4,5 1971,1972.....5.00
6 1976.....3.50
7 1977; Starlin 4.00
8,9-up 1978,1979.....1.75
GIANT SIZE
1 1974.....4.50
2-5 Sa'dsan dies #2..3.00

CAPTAIN AMERICA
100 Cap's revival...15.00
101-108.....7.00
109 origin issue.....8.00
110,111,113 St'rnko.11.00
112,114-116,118-130..4.50
117 intro Falcon.....5.50
131-140,144.....3.00
141-143,145-179.....2.75
180 becomes Nomad....2.00
181-199.....1.75
200 Giant.....2.00
201-220.....1.50
221-230,237.....1.25
231-236,238-240.....1.00
241-246.....90
247-257 Byrne art....1.00
258-260.....75
261-up.....60
KING SIZE/ANNUALS
1 1971.....6.00
2 1972.....4.50
3,4 1976,1977.....2.75
GIANT SIZE
1 1975.....3.00

CONAN
1 Smith art begins..70.00
2 R.E.Howard story..40.00
3 low distribution..60.00
4,5 R.E.Howard.....30.00
6-10 Kull #10.....25.00
11-13.....20.00
14,15 Elric app.....22.50
16-22.....12.50
23,24 Red Sonja.....15.00
25 Buscema art bgns..7.50

CONAN cont'd
26-30.....4.00
31-36,38-40.....3.00
37 Adams cvr/art.....7.50
41-43,46,48,50.....2.50
44,45,49 Adams.....2.75
47 Wally Wood art....2.50
51-57,59,60 Pleom 57.2.00
58 intro Belit.....3.00
61-70 Starlin #64....1.75
71-85 Chaykin 79-83..1.50
86-99 .....1.25
100 Belit dies;Giant.2.50
101-110 .....1.00
111-114,117-120.....90
115 10th anniversary.1.50
116 Adams/B'cens art.1.50
121-124.....75
125-up.....60
KING SIZE/ANNUALS
1 1973; Smith art...10.00
2 1976.....4.00
3 1978; Kull app.....3.00
4 1978;poor distrib..2.50
5 1979; Zenobia app..1.75
GIANT SIZE
1 1974; Smith.....7.00
2 1974; Smith,Kane...5.00
3-5 1975; Smith art..4.00

DAZZLER
1 limited distr;X-Men.1.50
2 X-Men,Enchantress..1.00
3,4 Dr. Doom appears...90
5,6.....75
7-up.....60

FANTASTIC FOUR
41-47 Inhumans #45..12.00
48 1st Surfer.....35.00
49,50 Silver Surfer.18.00
51-54.....10.00
55-61 Surfer app....12.00
62-65,68-70.....7.50
66,67 Him/Warlock....9.00
71,73,75,78-80.....5.00
72,74,76,77 Surfer...6.50
81-90 Dr.Doom 84-87..4.00
91-99,101,102 .....3.00
100.....12.00
103-111,113-120.....2.50
112 Thing vs Hulk....5.00
121-123 Surfer app...4.50
124,125,127-129,
133-154,158-160.....2.25
126,130-132,155-157..2.50
161-165,168-180.....2.00
166,167 Hulk/Thing...2.25
181-190.....1.50
191-199.....1.25
200 Giant Size.....2.50
201-208,219,223-231..1.00
209-218,220,221 Brne,1.50
232-235 Byrne art bgns.90
236-up.....75
KING SIZE/ANNUALS
2 1964; Dr.Doom.....30.00
3 1965;Sue,Reed wed.12.00
4 1966;G.A. Torch....9.00
5 1967; Surfer app....6.00
6 1968;Franklin born.4.50
7-10 1969,70,71,73....3.00
11,12 1976,'78.....2.00
13,14 1978,'79.....1.50
15 1980.....1.25
GIANT SIZE
1 G.S. Superstars;74.4.50
2-4 1974.....3.50
5,6 1975.....2.50

HULK - COMIC
102 origin.....15.00
103-110.....7.50
111-120.....4.50
121-130.....3.50
131-140.....2.75
141 intr Doc Samson..4.00
142-150 #145 Giant..2.50
151-176,179,180.....2.00
177,178 Warlock app..3.00
181 intro Wolverine.10.00
182-199.....1.75
200 Giant Size.....2.50
201-220.....1.50
221,223-240.....1.25
222,250 Surfer #250..1.50
241-249,251-255.....1.00
256-260.....75
261-up.....60
KING SIZE/ANNUALS
1 1968;Steranko cvr..9.00
2 1969; origin.....4.50
3,4 1971,1972.....3.50
5 1976.....2.50
6 1977.....2.00
7 1978 Byrne art.....2.75
8 1979.....1.75
9 1980.....1.25
GIANT SIZE 1 1975...3.00

IRON MAN
1 origin issue.....40.00
2 Crain cover/art...15.00
3-5 Craig art 3,4.....9.00
6-10.....6.00
11-20.....4.00
21,23-46,48-52,54....3.00
22 Janice Cord dies..3.50
47 Smith art;origin..7.00
53 Starlin art.....3.50
55,56 Starlin art....4.50
57-68,70.....2.50
69 Starlin cover.....2.75
71,73-80.....2.00
72 Comic Convention..2.25
81-90 Blizzard 87,88.1.75
91-99.....1.25
100 Starlin cover....2.00
101-117.....1.25
118 Byrne art.....3.00
119,120,123-128 Alcohol problem issues.....1.75
121,122,129,130.....1.25
131-140.....1.00
141-149.....75
150-up.....60
KING SIZE/ANNUALS
1 1970.....5.00
2 1971.....3.00
3,4 1976,1977.....2.50
GIANT SIZE 1 1975...2.50

KING CONAN
1 intro Conn.....2.00
2-5.....1.50
6,7.....1.00
8-up.....90

MICRONAUTS
1 Golden art/cover...4.50
2-5 Golden art/cvrs..3.00
6-10 Golden art 6,7...2.00
11-20.....1.50
21-25.....1.00
26-35.....75
36-up.....60
KING SIZE/ANNUALS
1 1979.....2.50
2.....1.50

MOON KNIGHT
1.....1.50
2-5.....1.00
6-10.....75
11-up.....60

SPIDER-MAN
16-20 FF appear 18..30.00
21-30 Molten Man 28.15.00
31-40 Goblin #39,40.10.00
41-50.....8.00
51-60 Capt Stacy #59.6.50
61-80.....4.50
81-89,91-93,95,99....3.50
90 Capt. Stacy dies..5.00
94 origin.....5.00
96-98 Drug stories..10.00
100 anniversary iss.10.00
101 intro Morbius....6.00
102 origin Morbius...7.50
103-112.....3.00
113,114 Starlin art..4.50
115-120.....3.50
121 Gwen Stacy dies.20.00
122 Goblin dies.....20.00
123-140.....2.50
141-150.....1.75
151-160,163-170.....1.50
161,162 X-Men.....4.00
171-180,182-185.....1.50
181 history of Spidr.1.75
186,188.....1.25
187 Starlin art.....1.50
189 Byrne cvr/art....3.00
190 Byrne art.....2.50
191-199,201-215.....1.00
200 Burglar dies.....1.50
216-220.....75
221-up.....60
KING SIZE/ANNUALS
1 64;FF,X-Men;Ditko.35.00
2 65;Ditko;Dr.Str'g.17.50
3,4 1966,1967.....9.00
5-8 1968-1971.....5.00
9,10 1973,1976.....3.50
11,12 1977, 1978.....2.00
13 1979 Byrne art....3.00
14 80;Dr.Str'ge;M'ler.2.00
GIANT SIZE
1 1974; Dracula app..4.00
2.....2.50
3-6 75;Punisher #4...2.25

STAR WARS
1 movie story bgns..10.00
2,3 Chaykin art 1-10.5.00
4 poor distribution..7.50
5,6 movie story ends.2.50
7-10 new stories bgn.2.25
11-20 Infantino bgns.2.00
21-30 last Infantino.1.50
31-37.....1.00
38-43 Empire Strikes.1.50
44-49.....75
50 available 5/81....1.00
51-up.....60
KING SIZE/ANNUAL 1...1.50

THOR
101-110 (J.I.M.)....12.50
111,113-125 (J.I.M.).7.50
112 Thor/Hulk;Loki..15.00
126 1st Thor title....6.00
127-140.....5.00
141-147,150-157,
159-164,167-179.....3.00
148,149 Black Bolt...4.00
158 origin/J.I.M.#83.4.00
165,166 Warlock app..5.00

THOR cont'd
180,181 Adams art....8.00
182-192,194-199,213..2.50
193 Silver Surfer....5.00
200.....3.50
201-212,214-230.....2.00
231-250 Buscema bgns.1.50
251-275.....1.25
276-299.....1.00
300 Giant size.....1.50
301-310.....75
311-up.....60
KING SIZE/ANNUALS
1 65;intr Hercules..15.00
2 1966.....4.50
3,4 1967, 1971.....3.50
5 1976.....2.00
6,7 1977, 1978.....1.50
8 1979.....1.25
GIANT SIZE 1 1975...2.00

WHAT IF ...?
1 FF & Spider-Man....5.00
2-5 Hulk 2,Av'grs 3...3.00
6-10,13 Conan #13....2.00
11,12,14-23.....1.50
24 Gwen Stacy Lives!..1.75
25,26,28-30.....1.25
27 X-Men;Ph'nx Lives.1.75
31-up.....1.00

X-MEN
6-10 Ka-Zar #10.....25.00
11,13-20.....10.00
12 origin Prof.X....12.00
21-30 Banshee #28....7.50
31-40 origins 38-57..5.00
41-48 Prof.X dies 42.4.00
49 Steranko cover....4.50
50,51 Steranko art..12.00
52,64,66 Sunfire #64.3.50
53 1st Smith art....15.00
54,55 Smith cover....8.00
56-63,65 Adams art..12.00
67-80.....3.00
81-93.....2.50
94 New X-Men begin..60.00
95 Thunderbird dies...30.00
96-101 Phoenix #101.20.00
102-105.....15.00
106-110 Byrne 108,110;
Star Jammer #107....12.00
111-115 Byrne art....9.00
116-120 Byrne art....7.50
121-128 Byrne art....5.00
129 K'ty Pryde;Byrne.6.50
130 Dazzler;Byrne....7.50
131-136 Byrne art....3.00
137 Phoenix suicide..4.50
138 origin;Byrne.....2.25
139-143 Byrne art....1.50
144,145 Cocrum #145..1.00
146-up Cockrum.....75
KING SIZE/ANNUALS
1 '70 Kirby cvr/art.10.00
2 1971.....8.00
3 1979.....3.50
4 80 Dr.Str'ge;Byrne.2.00
GIANT SIZE
1 intro New X-Men...60.00
2 Adams art.....15.00

COMIC DISCOUNTS

Purchase	Discount
$ 25-$ 50	$ 2.50
$ 50-$100	$ 6.00
$100-$200	$15.00
$200-up	15%

ORDERING INSTRUCTIONS. READ CAREFULLY! Include $1.50 for postage & handling (Canada $2.50, foreign $3.50). ALL orders MUST be payable in US funds. Vermont residents add 3 percent tax. Send check or money order; cash sent at your risk. VISA & MASTERCARD accepted, send all numbers. Not responsible for items lost or damaged by shipper unless insured. Optional insurance for $1.00 (Canada $2.00, foreign $3.00). Optional Special Handling $1.00 extra. Not all items may be in stock at all times; credit, backorders or refunds on out of stock items. Prices subject to change without notice. Not responsible for typographic errors. Mail orders to:

Moondance Comics

DEPT. A-1, BOYD HILL, WILMINGTON, VERMONT 05363

VISA

WHAT IF? ™ FEATURING GHOST RIDER and DAREDEVIL.™ Vol. 1, No. 28, August, 1981. (U.S.P.S. 132-450) Published by MARVEL COMICS GROUP, James E. Galton, President, Stan Lee, Publisher, Michael Hobson, Vice-President, Publishing, Milton Schiffman, Vice-President, Production. OFFICE OF PUBLICATION: 575 MADISON AVENUE NEW YORK, N.Y. 10022. SECOND CLASS POSTAGE PAID AT NEW YORK, N.Y. AND AT ADDITIONAL MAILING OFFICES. Published bi-monthly. Copyright© 1981 by Marvel Comics Group, a division of Cadence Industries Corporation. All rights reserved. Price 75¢ per copy in the U.S. and Canada. Subscription rate $9.00 for 12 issues. Canada, $10.00 Foreign, $11.00. Printed in the U.S.A. No similarity between any of the names, characters, persons, and/or institutions in this magazine with those of any living or dead person or institution is intended, and any such similarity which may exist is purely coincidental. This periodical may not be sold except by authorized dealers and is sold subject to the conditions that it shall not be sold or distributed with any part of its cover or markings removed, nor in a mutilated condition. GHOST RIDER and DAREDEVIL (including all prominent characters featured in the issue), and the distinctive likenesses thereof, are trademarks of the MARVEL COMICS GROUP. Postmaster: Send address changes to Subscription Dept., Marvel Comics Group, 575 Madison Avenue, New York, N.Y. 10022.

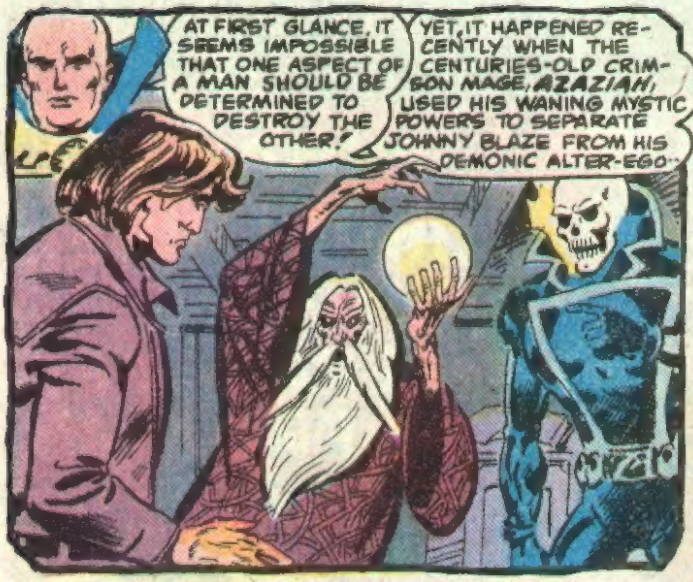
AT FIRST GLANCE, IT SEEMS IMPOSSIBLE THAT ONE ASPECT OF A MAN SHOULD BE DETERMINED TO DESTROY THE OTHER!
YET, IT HAPPENED RECENTLY WHEN THE CENTURIES-OLD CRIMSON MAGE, AZAZIAH, USED HIS WANING MYSTIC POWERS TO SEPARATE JOHNNY BLAZE FROM HIS DEMONIC ALTER-EGO...

--AS PART OF HIS HEINOUS SCHEME TO SEIZE CONTROL OF THE GHOST RIDER AND HARNESS HIS UNHOLY POWERS TO THE CAUSE OF EVIL...

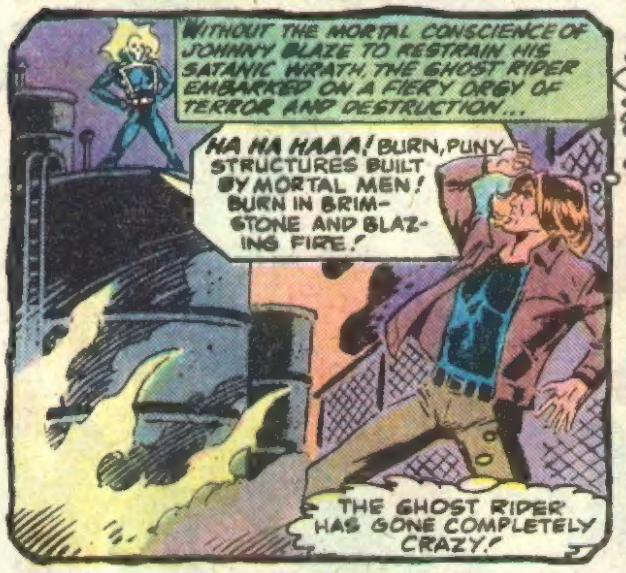
WITHOUT THE MORTAL CONSCIENCE OF JOHNNY BLAZE TO RESTRAIN HIS SATANIC WRATH, THE GHOST RIDER EMBARKED ON A FIERY ORGY OF TERROR AND DESTRUCTION...
HA HA HAAA! BURN, PUNY STRUCTURES BUILT BY MORTAL MEN! BURN IN BRIMSTONE AND BLAZING FIRE!
THE GHOST RIDER HAS GONE COMPLETELY CRAZY!

BUT...BUT SOMETHING'S WRONG! HE'S BURNING A LOT LESS BRIGHTLY THAN HE USUALLY DOES... MOVING MORE SLOWLY!

AND I'VE BECOME WEAKER...AS THOUGH ALL OF MY ENERGY'S BEEN DRAINED FROM ME!

WAIT A MINUTE! OF COURSE! I--I SEE IT ALL NOW! THE MYSTIC BOND LINKING ME TO THE GHOST RIDER WAS VITAL TO THE EXISTENCE OF US BOTH!

NOW THAT WE'VE BECOME SEPARATED, OUR..OUR VERY ESSENCES HAVE BEGUN DRAINING AWAY!
UNLESS I CAN FIND SOME WAY TO REUNITE US, BOTH JOHNNY BLAZE AND THE GHOST RIDER WILL DIE!

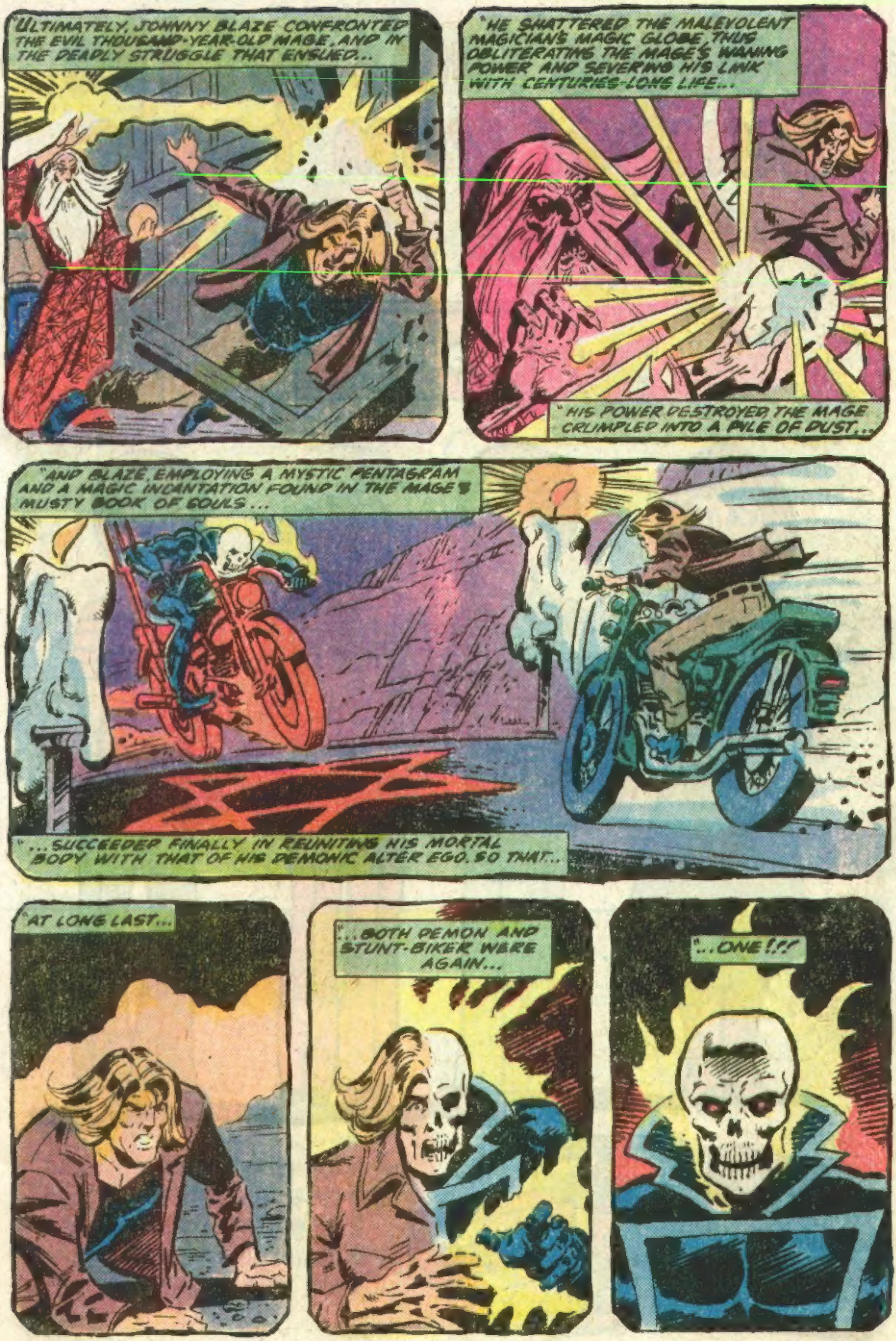
ULTIMATELY, JOHNNY BLAZE CONFRONTED THE EVIL THOUSAND-YEAR-OLD MAGE, AND IN THE DEADLY STRUGGLE THAT ENSUED...
"HE SHATTERED THE MALEVOLENT MAGICIAN'S MAGIC GLOBE, THUS OBLITERATING THE MAGE'S WANING POWER AND SEVERING HIS LINK WITH CENTURIES-LONG LIFE...
"HIS POWER DESTROYED, THE MAGE CRUMPLED INTO A PILE OF DUST...
"AND BLAZE, EMPLOYING A MYSTIC PENTAGRAM AND A MAGIC INCANTATION FOUND IN THE MAGE'S MUSTY BOOK OF SOULS...
"...SUCCEEDED FINALLY IN REUNITING HIS MORTAL BODY WITH THAT OF HIS DEMONIC ALTER EGO, SO THAT...
"AT LONG LAST...
"...BOTH DEMON AND STUNT-BIKER WERE AGAIN...
"...ONE!!!

Bubble Yum's got the number yum taste. Pass it on.

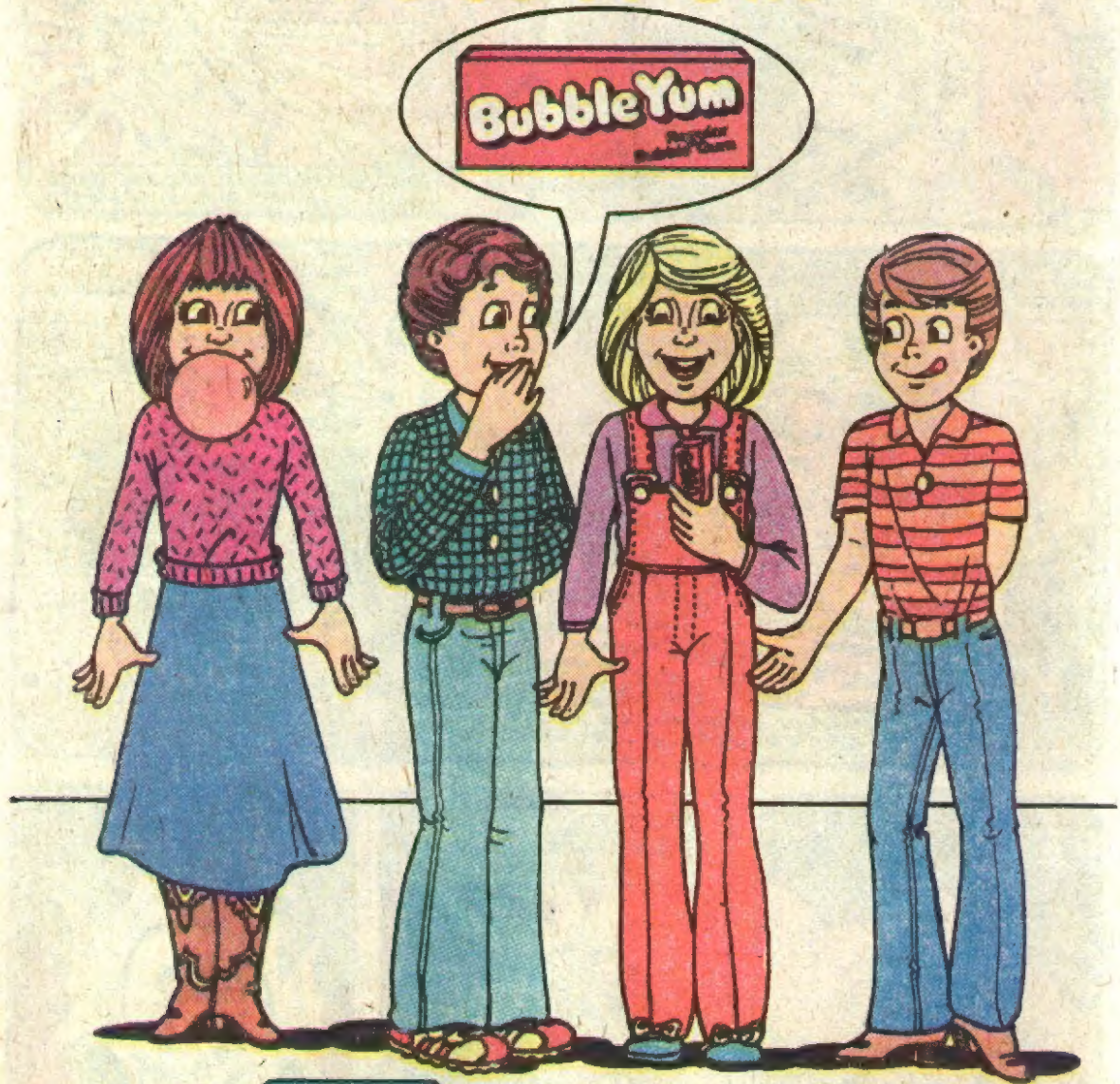

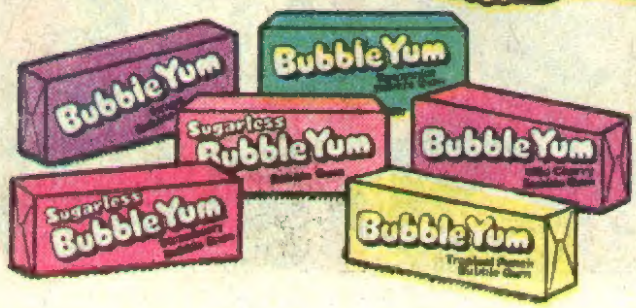

Everybody's talking about the great taste of Bubble Yum®.

It's got great big bubbles and the flavor lasts a long, long, looong time. Pass it on!

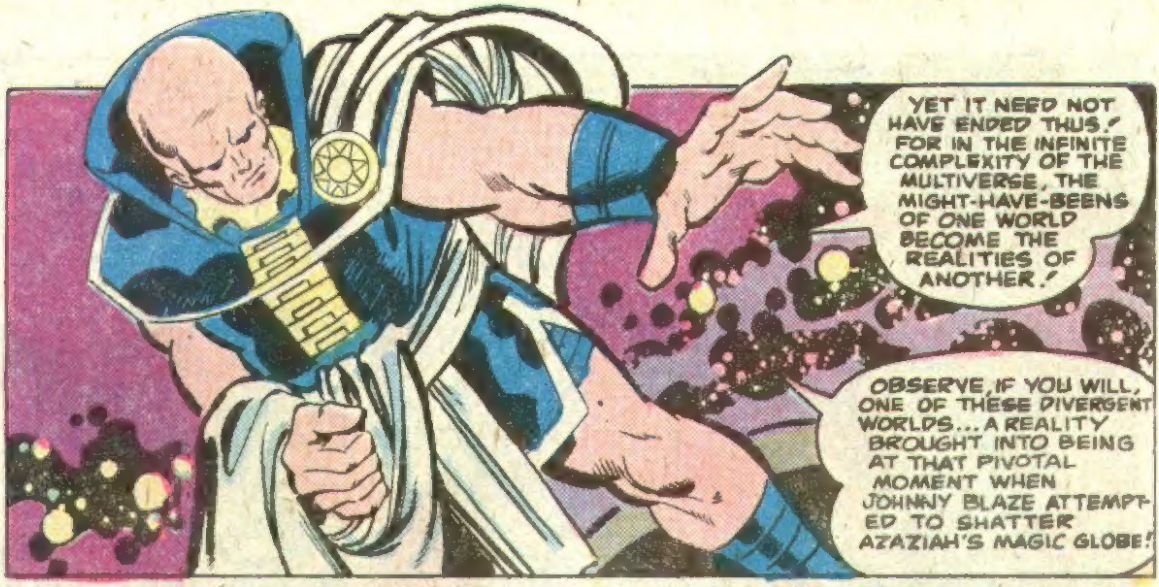
YET IT NEED NOT HAVE ENDED THUS! FOR IN THE INFINITE COMPLEXITY OF THE MULTIVERSE, THE MIGHT-HAVE-BEENS OF ONE WORLD BECOME THE REALITIES OF ANOTHER!
OBSERVE, IF YOU WILL, ONE OF THESE DIVERGENT WORLDS... A REALITY BROUGHT INTO BEING AT THAT PIVOTAL MOMENT WHEN JOHNNY BLAZE ATTEMPTED TO SHATTER AZAZIAH'S MAGIC GLOBE!

YOU SEEK TO DESTROY MY SOURCE OF POWER WITH A MERE PROJECTILE! BAH!
ZZZAAKK!
UNNHHH!

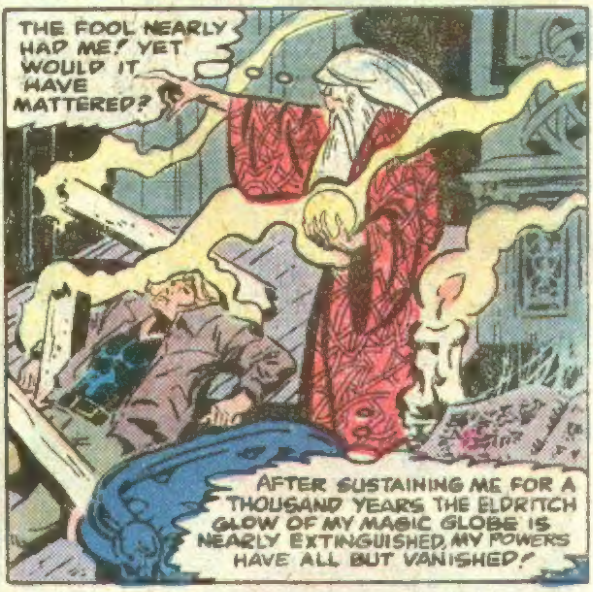
THE FOOL NEARLY HAD ME! YET WOULD IT HAVE MATTERED?
AFTER SUSTAINING ME FOR A THOUSAND YEARS THE ELDRITCH GLOW OF MY MAGIC GLOBE IS NEARLY EXTINGUISHED, MY POWERS HAVE ALL BUT VANISHED!

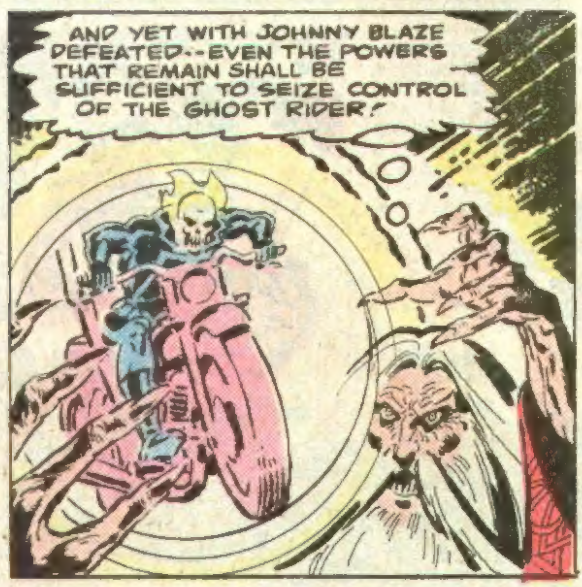
AND YET WITH JOHNNY BLAZE DEFEATED--EVEN THE POWERS THAT REMAIN SHALL BE SUFFICIENT TO SEIZE CONTROL OF THE GHOST RIDER!

ALL I NEED DO NOW IS RECITE THE APPROPRIATE INCANTATION FROM THE BOOK OF SOULS... TO FORGE AN EVERLASTING BOND WITH THE DEMON THAT SHALL ENDURE UNTIL THE END OF TIME! THEN I SHALL ESTABLISH MY DOMINION OVER THE WORLD OF MEN!

AS THE AGED MAGE RECITES AN ARCANE INCANTATION BY SOME LONG-FORGOTTEN TONGUE, THE AIR IS RENT BY A FEARSOMING ROAR AND A BLINDING BLAZE OF INCANDESCENT LIGHT!...
AND WHEN THE THUNDEROUS ROAR HAS DIED AND THE BLINDING LIGHT HAS FADED...
BY ALL THE POWERS OF DARKNESS!--I-IT WORKED!
I CAN FEEL THE HELL-BORN POWER OF THE GHOST RIDER PULSATING WITHIN ME!
I HAVE ONLY TO CONCENTRATE... CONCENTRATE...
...AND INSTANTLY MY MORTALITY WILL BEGIN MELTING AWAY...
...UNTIL FINALLY I AM THE MAGE AZAZIAH NO LONGER...
NOW AND FOREVER I AM... GHOST RIDER!
NO LONGER WEAKENED BY THE ABSENCE OF A MORTAL HOST, THE GHOST RIDER STRETCHES FORTH A BLACK-GLOVED HAND...
...AND ROARS A MOTORCYCLE FROM ROARING HELL-FIRE!...
SOON THE PEARL OF CHRISTENDOM WILL REST IN THE PALM OF MY HAND AND THE ENTIRE CIVILIZED WORLD WILL COWER AT MY FEET!

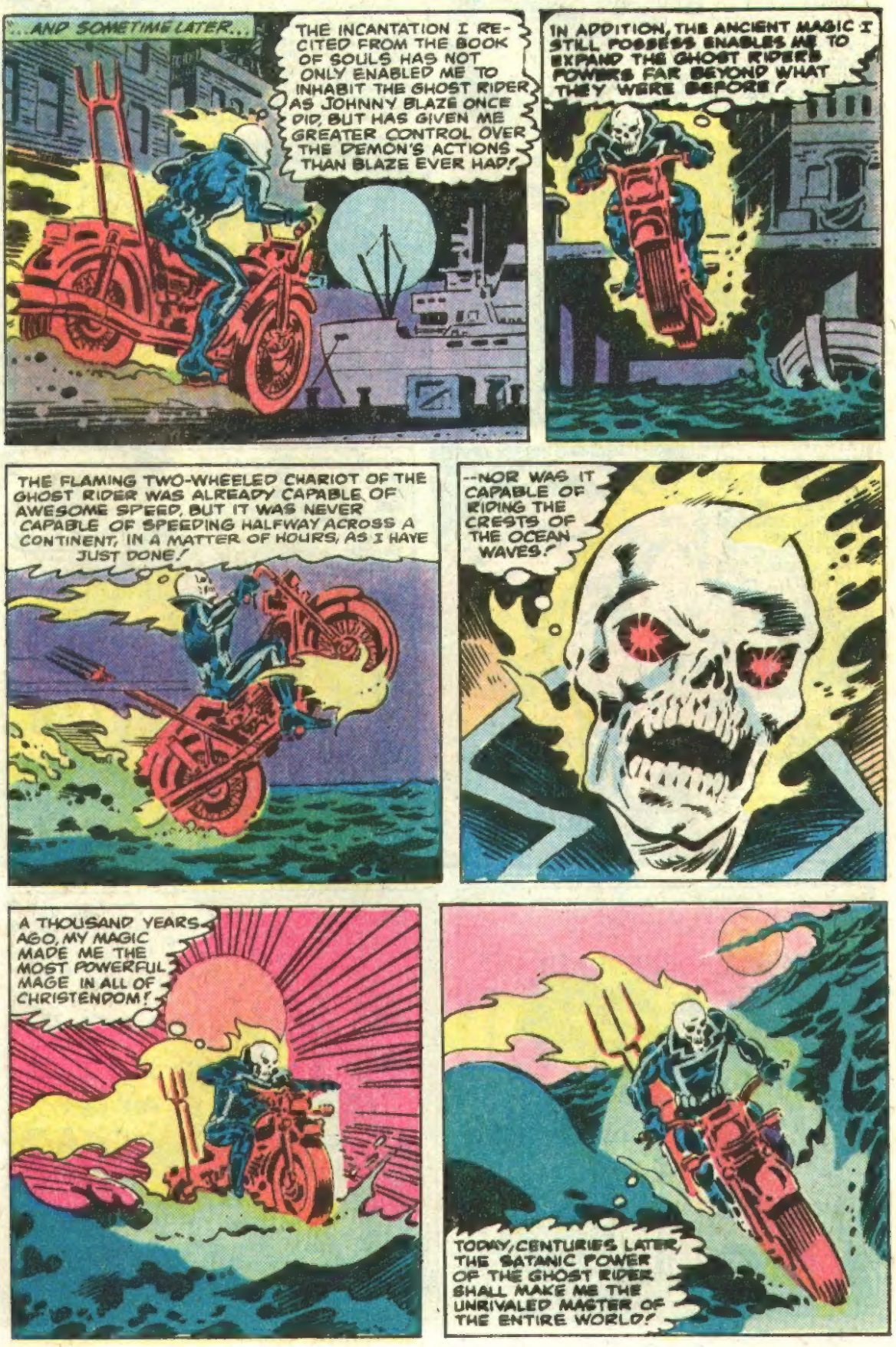
...AND SOMETIME LATER...
THE INCANTATION I RECITED FROM THE BOOK OF SOULS HAS NOT ONLY ENABLED ME TO INHABIT THE GHOST RIDER AS JOHNNY BLAZE ONCE DID, BUT HAS GIVEN ME GREATER CONTROL OVER THE DEMON'S ACTIONS THAN BLAZE EVER HAD!
IN ADDITION, THE ANCIENT MAGIC I STILL POSSESS ENABLES ME TO EXPAND THE GHOST RIDER'S POWERS FAR BEYOND WHAT THEY WERE BEFORE!
THE FLAMING TWO-WHEELED CHARIOT OF THE GHOST RIDER WAS ALREADY CAPABLE OF AWESOME SPEED, BUT IT WAS NEVER CAPABLE OF SPEEDING HALFWAY ACROSS A CONTINENT, IN A MATTER OF HOURS, AS I HAVE JUST DONE!
--NOR WAS IT CAPABLE OF RIDING THE CRESTS OF THE OCEAN WAVES!
A THOUSAND YEARS AGO, MY MAGIC MADE ME THE MOST POWERFUL MAGE IN ALL OF CHRISTENDOM!
TODAY, CENTURIES LATER, THE SATANIC POWER OF THE GHOST RIDER SHALL MAKE ME THE UNRIVALED MASTER OF THE ENTIRE WORLD!

MEANWHILE...
UNHHH! I FEEL AS THOUGH I'VE JUST BEEN KICKED BY A TEN-TON MULE! BUT I GUESS I SHOULD BE THANKFUL THAT I'M STILL ALIVE!

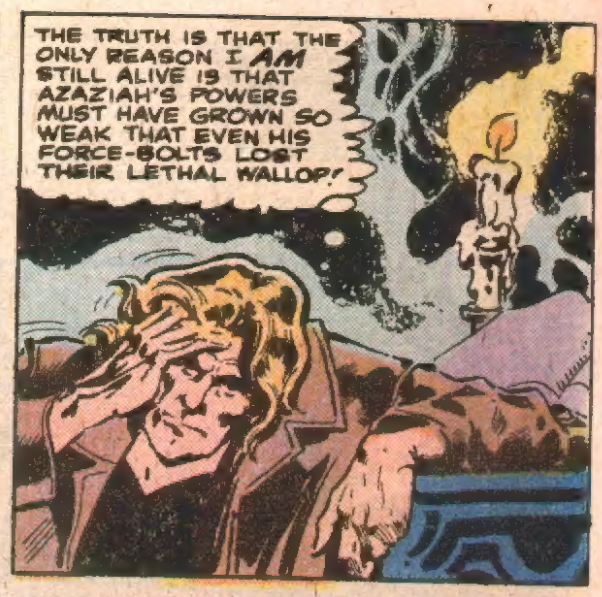
THE TRUTH IS THAT THE ONLY REASON I AM STILL ALIVE IS THAT AZAZIAH'S POWERS MUST HAVE GROWN SO WEAK THAT EVEN HIS FORCE-BOLTS LOST THEIR LETHAL WALLOP!

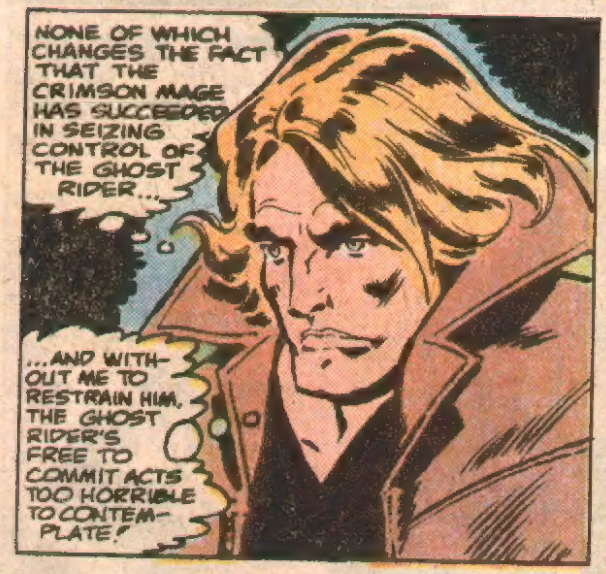
NONE OF WHICH CHANGES THE FACT THAT THE CRIMSON MAGE HAS SUCCEEDED IN SEIZING CONTROL OF THE GHOST RIDER...
...AND WITHOUT ME TO RESTRAIN HIM, THE GHOST RIDER'S FREE TO COMMIT ACTS TOO HORRIBLE TO CONTEMPLATE!

SOMEHOW AZAZIAH'S GOT TO BE STOPPED! BUT HOW THE HECK AM I SUPPOSED TO ACCOMPLISH THAT? I DON'T EVEN KNOW WHERE HE...
..WAIT A SECOND!

THE GHOST RIDER MADE A REMARK ABOUT THE PEARL OF CHRISTENDOM BEING IN THE PALM OF HIS HAND!

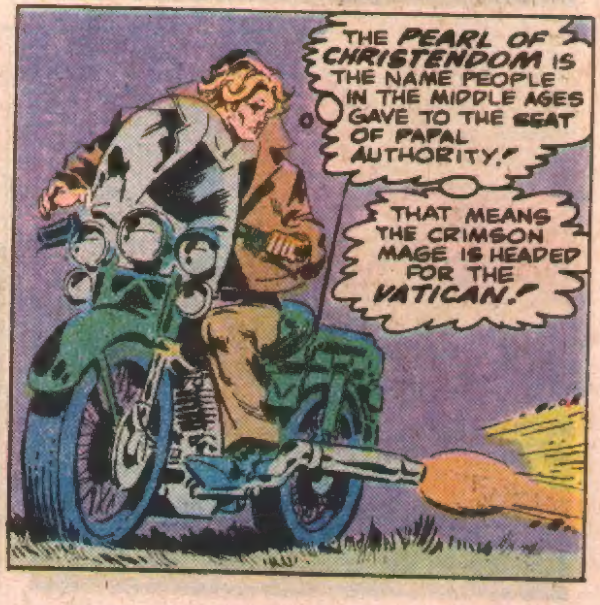
THE PEARL OF CHRISTENDOM IS THE NAME PEOPLE IN THE MIDDLE AGES GAVE TO THE SEAT OF PAPAL AUTHORITY!
THAT MEANS THE CRIMSON MAGE IS HEADED FOR THE VATICAN!

"INDEED...FOR AT THAT VERY MOMENT, MORE THAN THREE THOUSAND MILES AWAY...
HA HAAAA! MAKE WAY, PUNY MORTALS! MAKE WAY FOR A DEMON SPAWNED IN THE FIERY PITS OF HADES!
‹MOTHER OF HEAVEN! IT IS A MAN WEARING A MASK IN THE IMAGE OF DEATH ITSELF!›
‹LOOK MORE CLOSELY, SOPHIA! THAT'S NO MASK! AND THE MOTORCYCLE IS MADE OF FIRE!›
‹LOOK! HERE COME THE CARABINIERI!*›
*THE ITALIAN NATIONAL POLICE. -- D/M.
‹THIS FIERY RIDER! HE IS HEADING FOR VATICAN CITY!›
‹STOP! IN THE NAME OF THE LAW!›
HA HA HAA! STOP? I'LL STOP ALL RIGHT, MORTAL FOOLS... AFTER MY MISSION HAS BEEN COMPLETED!
POLICIA

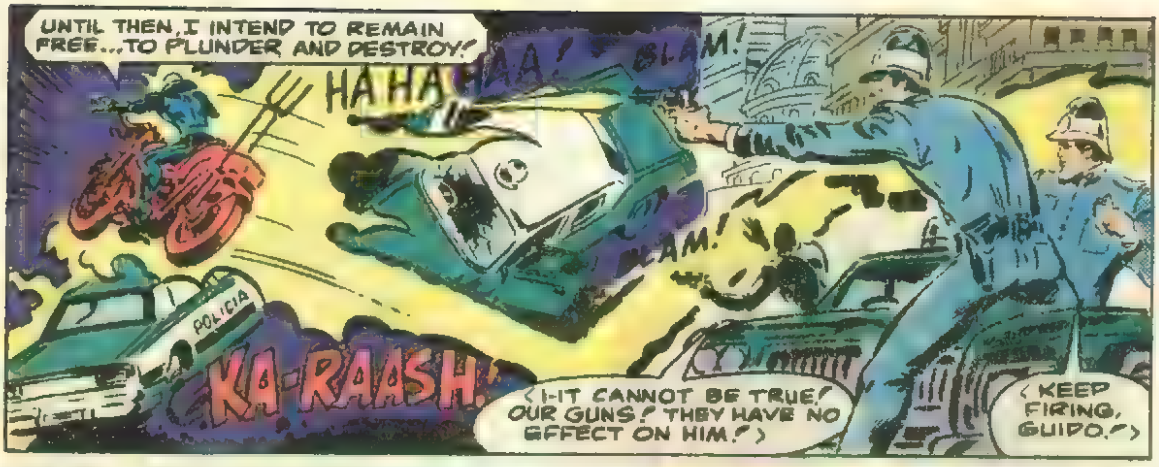

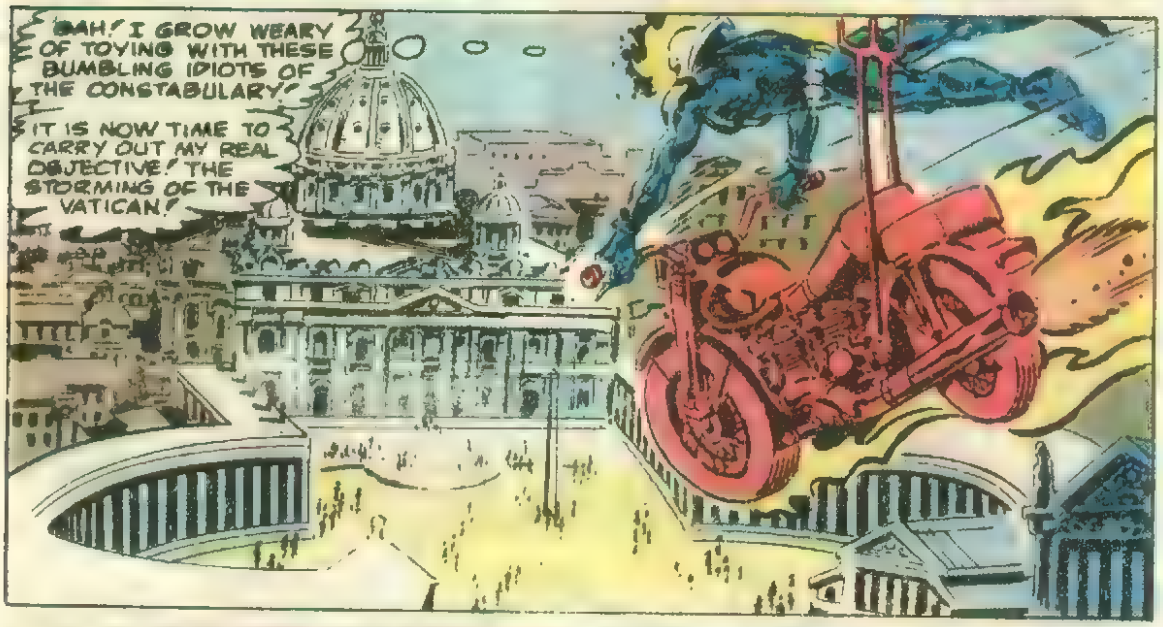

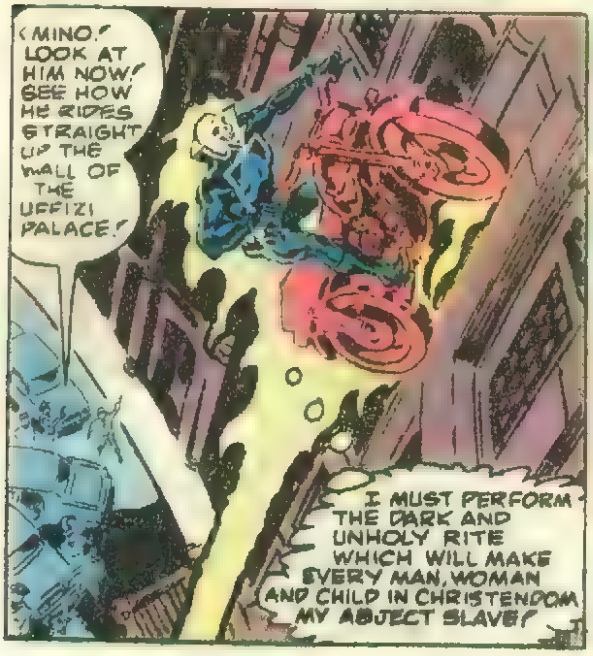

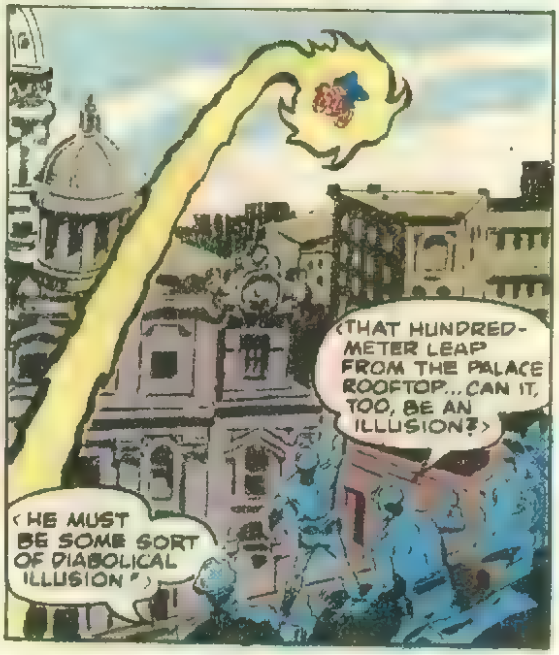
<THAT HUNDRED-METER LEAP FROM THE PALACE ROOFTOP...CAN IT, TOO, BE AN ILLUSION?>
<HE MUST BE SOME SORT OF DIABOLICAL ILLUSION!>

WHILE BACK IN THE UNITED STATES...
AT LEAST I STILL HAVE WHEELS, EVEN THOUGH I'M NO LONGER THE GHOST RIDER!
BUT THERE'S NO WAY ON EARTH THIS SCOOTER'S GONNA GET ME ALL THE WAY TO THE VATICAN!
AND I'M SO BROKE RIGHT NOW..I WOULDN'T HAVE ENOUGH A STAMP STEAMER TO COME MU... LESS BUY AN AIRLINE TICKET!
STILL, WITH A LITTLE BIT OF LUCK, I THINK I MAY HAVE THE PROBLEM LICKED!
HEY, BLONDIE! SLOW DOWN! CAN'T YOU READ? THIS AIRPORT IS STRICTLY PRIVATE!
STOP
PRIVATE AIR FIELD
KRASH!!!
WHY IS IT THAT SO MANY PEOPLE ARE INHOSPITABLE TO GUYS WHO RIDE MOTORCYCLES?
HEY, YOU! GET BACK INSIDE THAT COCKPIT! WE'RE GOING FOR A LITTLE RIDE!
WHAT...WHAT'S THE MEANING OF THIS?
CAN'T YOU GUESS? I'M A HIJACKER!

GET THIS MACHINE AIRBORNE! YOU'VE GOT TO FLY ME TO THE VATICAN!
THE VATICAN!? NOW LOOK HERE, YOUNG MAN! IF YOU HAVE SUCH DEEP-SEATED RELIGIOUS CONVICTIONS--
--COULDN'T YOU WORSHIP AT A LOCAL..
DON'T ACT SMART WITH ME, MISTER! THIS IS A MATTER OF LIFE AND DEATH!
OH, BROTHER! A LUNATIC!
MEANWHILE AT THE PAPAL RESIDENCE, IN THE HEART OF THE VATICAN...
WRA-AAAACK!
〈IN THE NAME OF HEAVEN! W-WHO..? WHAT...!?〉
HA HA HAAAA!
YOU MAY PRAY AS MUCH AS YOU WISH FOOLISH MORTAL! BUT I REPRESENT A REALM FAR REMOVED FROM HEAVEN! AND I AM HERE THIS DAY TO PAY A CALL ON HIS HOLINESS, HIMSELF!
〈MAN YOUR PIKES, BROTHERS! THE FIEND MUST NOT...〉
AH, BUT YOU ARE WRONG THERE, MORTAL! FOR IF I AM TO ESTABLISH MYSELF AS MONARCH OF ALL CHRISTENDOM...
...I CANNOT LET YOU DELAY ME!
〈NO! I-IT CAN'T BE! HE MERELY POINTED AT THE GROUND, AND IT CAUGHT FIRE!〉

LIFE SAVERS®

LOTS OF FUN AND FLAVORS!

Roll up in your very own Life Savers roll, and dream of all your favorite Life Savers flavors!

Navy blue canvas
12" x 14" x 2 3/4"
$5.00 value

Cotton cover, polyester fiberfill 75" x 33"
$19.95 value

Plastic.
Batteries not included 7 1/4" long
$6.00 value

Just think of all the fun you'll have with a Life Savers slumber bag! Add your very own Life Savers knapsack and flashlight, and every day can be a new Life Savers adventure! Get one or get them all. Here's how to order:

TO ORDER Write the total number of each item you want in the proper boxes on the order form. Fill in the form with your name and address and send it along with a check or money order payable to **Life Savers Premium.** Include 1 Life Savers® Roll Candy wrapper or 3 Life Savers® Lollipop wrappers for each item ordered and send to **Life Savers Premium, P.O. BOX 7680, Stratmar Station, Bridgeport, Conn. 06650.**

Offer available in USA except where taxed, prohibited, or otherwise restricted. *All prices include postage and handling. Allow 8 weeks for delivery. Offer good through December 31, 1981. Do not send cash.

TO: Life Savers Premium, P.O. Box 7680, Stratmar Station Bridgeport, Conn. 06650

Please send me the following items. I have enclosed 1 Life Savers Roll Candy wrapper or 3 Life Savers™ Lollipop wrappers for each item ordered.

ITEM	COST*	QUANTITY	TOTAL
Slumber bag(s)	$12.50 ea	_____	$_____
Knapsack(s)	$ 2.90 ea	_____	$_____
Flashlight(s)	$ 3.50 ea	_____	$_____
Connecticut residents to add 7½% Sales Tax		Total	$_____

Name _____

Address _____

City _____ State _____ Zip _____

©1981 Life Savers, Inc.

Life Savers Roll Candy and Lollipops.
Lots of flavors for you, and lots of fun things to do!

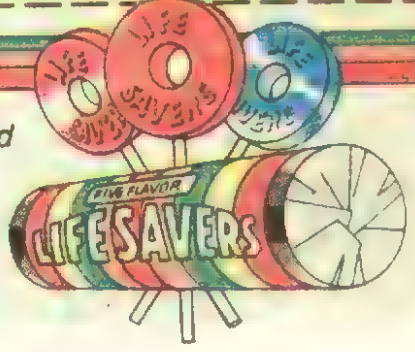

<WE'RE TRAPPED IN... A CIRCLE OF FIRE!>
INDEED YOU ARE! AND MY FIRE SHALL KEEP YOU SAFELY IMPRISONED UNTIL I HAVE CARRIED OUT MY MISSION...
...TO SEIZE THE POPE...!!
THWAM!
<IN THE NAME OF THE HOLY FATHER! WHO...>
MEN CALL ME THE GHOST RIDER, YOUR HOLINESS, FOR I AM A FIERY DEMON OF VENGEANCE SPAWNED IN THE BRIMSTONE PITS OF HELL!
AS FOR WHY I'M HERE, THE REASON IS SIMPLE! WHEN THE FULL MOON ATTAINS ITS ZENITH, YOUR HOLINESS, I MEAN TO COMMUNE WITH THE FORCES OF DARKNESS AND TO PERFORM AN UNHOLY HUMAN SACRIFICE THAT WILL MAKE ME MASTER OF THE ENTIRE CIVILIZED WORLD!
MEANWHILE, JOHNNY BLAZE AND HIS RELUCTANT PILOT ARE WINGING THEIR WAY ACROSS THE CHOPPY WATERS OF THE BLUE ATLANTIC...

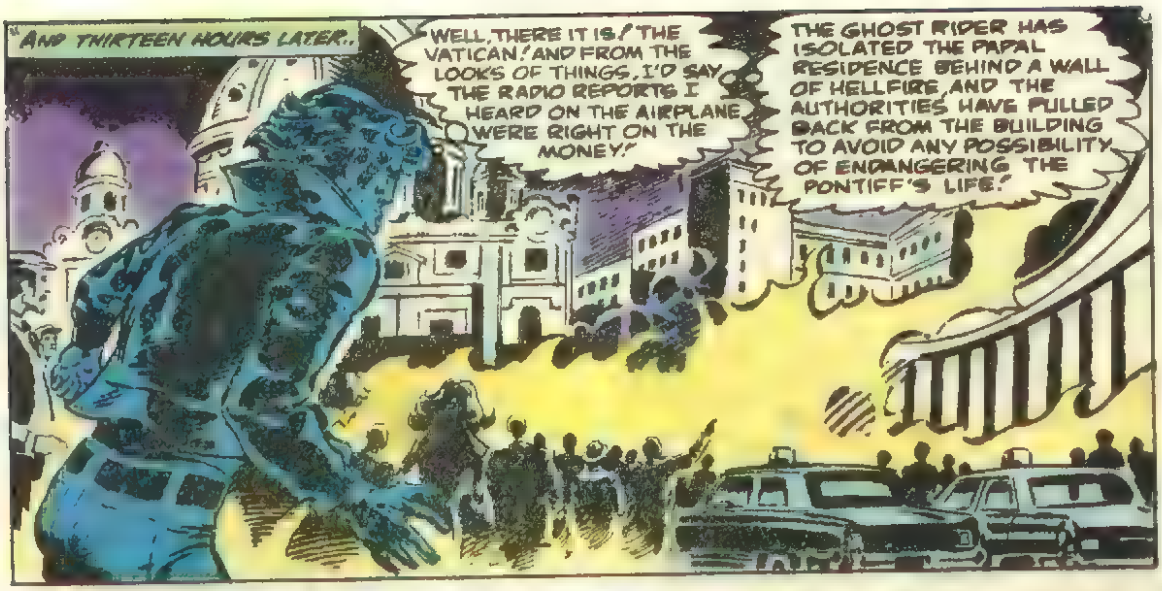
"AND THIRTEEN HOURS LATER..
WELL, THERE IT IS! THE VATICAN! AND FROM THE LOOK'S OF THINGS, I'D SAY THE RADIO REPORTS I HEARD ON THE AIRPLANE WERE RIGHT ON THE MONEY!
THE GHOST RIDER HAS ISOLATED THE PAPAL RESIDENCE BEHIND A WALL OF HELLFIRE, AND THE AUTHORITIES HAVE PULLED BACK FROM THE BUILDING TO AVOID ANY POSSIBILITY OF ENDANGERING THE PONTIFF'S LIFE!

BUT WHAT IN HEAVEN'S NAME COULD THE CRIMSON MAGE BE UP TO? WHAT CAN HE POSSIBLY HOPE TO ACCOMPLISH BY MAKING A HOSTAGE OF ONE OF THE WORLD'S GREAT RELIGIOUS LEADERS?

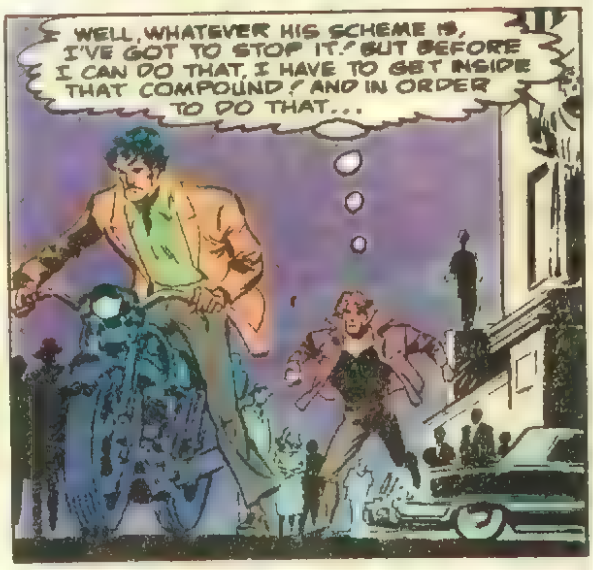
WELL, WHATEVER HIS SCHEME IS, I'VE GOT TO STOP IT! BUT BEFORE I CAN DO THAT, I HAVE TO GET INSIDE THAT COMPOUND! AND IN ORDER TO DO THAT...

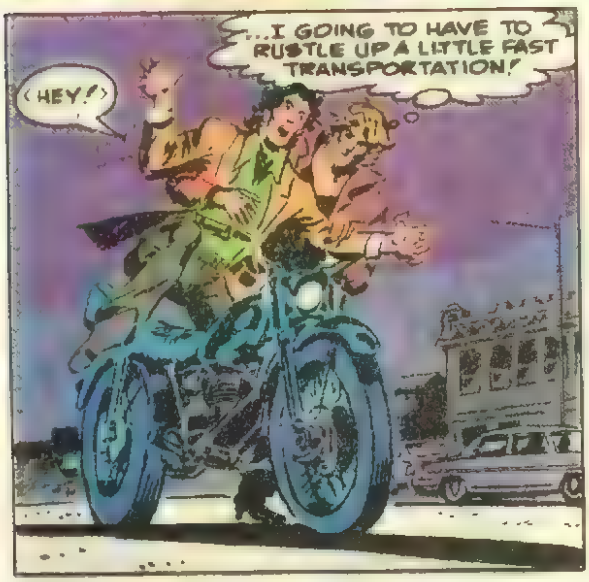
...I GOING TO HAVE TO RUSTLE UP A LITTLE FAST TRANSPORTATION!
HEY!

I'M REAL SORRY ABOUT THIS, FRIEND! I KNOW THIS ISN'T ANY WAY TO FOSTER BROTHERHOOD BETWEEN NATIONS!
OOOFF!
CHOK!

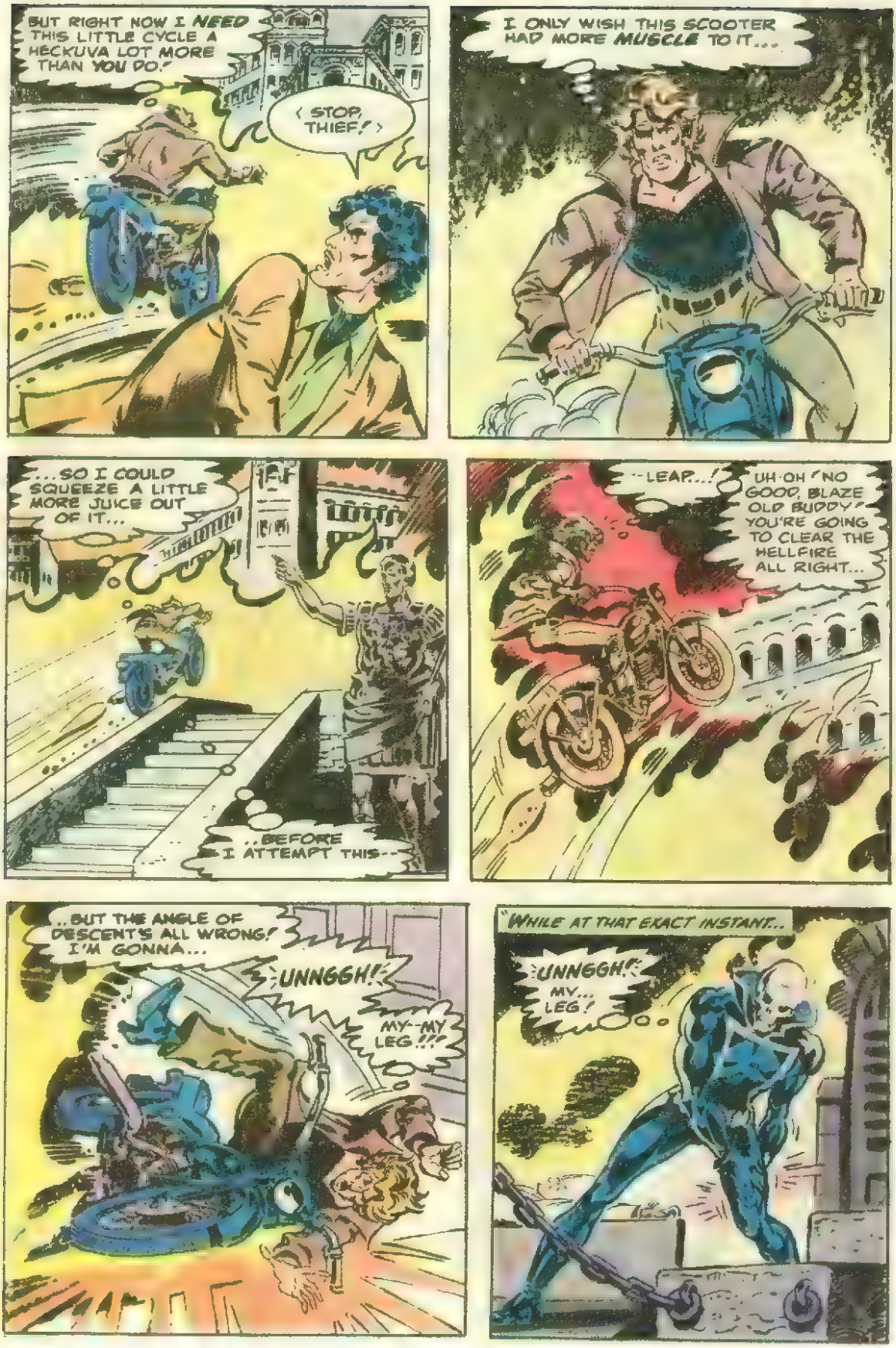
BUT RIGHT NOW I NEED THIS LITTLE CYCLE A HECKUVA LOT MORE THAN YOU DO.
‹ STOP, THIEF! ›
I ONLY WISH THIS SCOOTER HAD MORE MUSCLE TO IT...
...SO I COULD SQUEEZE A LITTLE MORE JUICE OUT OF IT...
..BEFORE I ATTEMPT THIS--
--LEAP...!
UH-OH ! NO GOOD, BLAZE OLD BUDDY ! YOU'RE GOING TO CLEAR THE HELLFIRE ALL RIGHT...
..BUT THE ANGLE OF DESCENT'S ALL WRONG! I'M GONNA...
UNNGGH!
MY--MY LEG!!!
WHILE AT THAT EXACT INSTANT...
UNNGGH!
MY... LEG!

'T' SHIRTS!!!

Our spectac[illegible] quartet for the fashionable Marvelite. Choose one or all of these cotton-polyester T Shirts in Spider Man, Hulk, Captain America or Superman. Available in 7 sizes — Kids-S, M, or L @ $5.00 ea. Adults-S,M,L or XL @ $6.00 ea.

SPECIAL BUY ONE & GET ONE FREE. Only available in the sizes & styles listed. Take advantage of these SUPER VALUES NOW
• THOR Kids M • HULK, SPIDEY & CAPT. AMERICA MARCHING SCENE Kids M&L • HOWARD THE DUCK -Kids M, Kids L, & Adult S • CAPTAIN AMERICA With Declaration of Independence Kids M, L • STAN "The Man" LEE - Kids S, Kids M, Kids L, Adult L, & Adult XL • CONAN Kids M • CAPTAIN MARVEL - Kids M, L & Adult L • BATMAN - Kids S, M, L • SHAZAM - Kids S,M • COMIC SCENE Kids S, M & L, & Adults L & XL • ALL OVER PRINT - Cartoon Strip - Kids M • FANTASTIC FOUR Kids M. The price $5.00 & get 1 free with each shirt ordered!

NEW!!! EMPIRE STRIKES BACK CANDY HEADS

MARVELITE LIBRARY SPECIALS

A one-time offer which expires July 1st, 1981. Select any 3 of these Marvel Treasures, all collector items for only $5. These books have Price Guide values of [illegible] to $6 each and are offered to you as our way of saying thanks. Orders of more than 5 copies of a title will not be honored and each order must contain at least 3 different titles.

• TREASURY #2 FANTASTIC FOUR • #3 THOR • #4 CONAN • #6 DR. STRANGE • #10 THOR • #13 HOLIDAY GRAB BAG 1976 • HOLIDAY GRAB BAG 1974 • BEATLES SPECIAL • CONAN MAGAZINE • WIZARD OF OZ • LAND OF OZ • HULK POSTER MAGAZINES • BUCK ROGERS • CAPTAIN AMERICA BICENTENNIAL • CLOSE ENCOUNTERS • SAVAGE FISTS OF KUNG FU • FOOM #6, 7, 11, 14, 15, 16, 17, 18, 19, 20 & 21

NEW!

Each piece is an exact replica of a Star Wars character and is filled to the brim with delicious candy. There are 10 different figures in all. Choose Set 1 - Yoda plus 4 different characters or Set 2 - Darth Vader plus 4 different characters. Each set of 5 - $2.99 or buy Sets 1 & 2 (all 10) for only $5.49

EMPIRE STRIKES BACK CARDS!

These [illegible] cards are the newest [illegible] from Set A [illegible] different [illegible] cards, for $5.49

MAIL TO:
HEROES WORLD Dept. 581
70 MORRIS STREET
MORRISTOWN, N.J. 07960

POSTAGE & HANDLING CHART			
$0-3.00	$1.00	$7.50-15.00	$1.70
$3-7.50	$1.25	$15.00 OVER	$2.00

PLEASE RUSH ME THE FOLLOWING ITEMS

	QTY	COST

POSTAGE & HANDLING (SEE CHART) ______
HEROES WORLD CATALOG $1.00 ______
FROM TOTAL ______
NAME ______
ADDRESS ______
CITY ______ STATE ______ ZIP ______
Allow 4 Weeks for Delivery. Canadian orders add $1.00. All orders must be in U.S. funds. NJ residents add 5% Tax.

VISIT THE HEROES WORLD NEAREST YOU: LEVITTOWN, N.Y., WHITE PLAINS, N.Y., WOODBRIDGE, LIVINGSTON & MORRISTOWN, N.J., SOUTHFIELD & LIVONIA, MICH.

Copyright © 1981 Marvel Comics Group, a div. of Cadence Industries Corp. All rights reserved.

"America's Greatest Family Newspaper Since 1882"

We are Looking for a few Good Boys and Girls Who would like to —

Earn their own spending money
Earn neat prizes
Gain practical business experience

By Introducing GRIT To Friends, Relatives Neighbors and Others

[illegible]

You can be among the thousands of boys and girls in small cities and towns all across America who earn their own spending money every week by introducing GRIT to their family, friends and neighbors. GRIT will help you get started in a profitable business of your own by sending you papers, all the supplies you'll need, and suggestions on how and where to begin. GRIT will assist you in every way to make this a happy, successful and profitable venture. HURRY! SIGN UP NOW.

State law requires newsboys and girls to be 10 years or older, 12 years or older in the states of AL, DE, LA, MA, MO, NJ, NY, NC, PA, RI, VA and WI.

GRIT PUBLISHING CO.
Williamsport, PA 17701

Papers sent only in the Continental U.S.

Fill Out and Mail This Coupon In An Envelope Today

GRIT PUBLISHING CO., Williamsport, PA 17701 MC-31

Please send me all the details and .... copies each week to start my own GRIT route

(PRINT)
Name ....
In Care of ....
Address ....
Town .... State .... ZIP ....
Age .... Date of Birth ....
Month Day Year
☐ Male ☐ Female
Please Print Your Last Name Plainly Below
Signature of Parent or Guardian ....

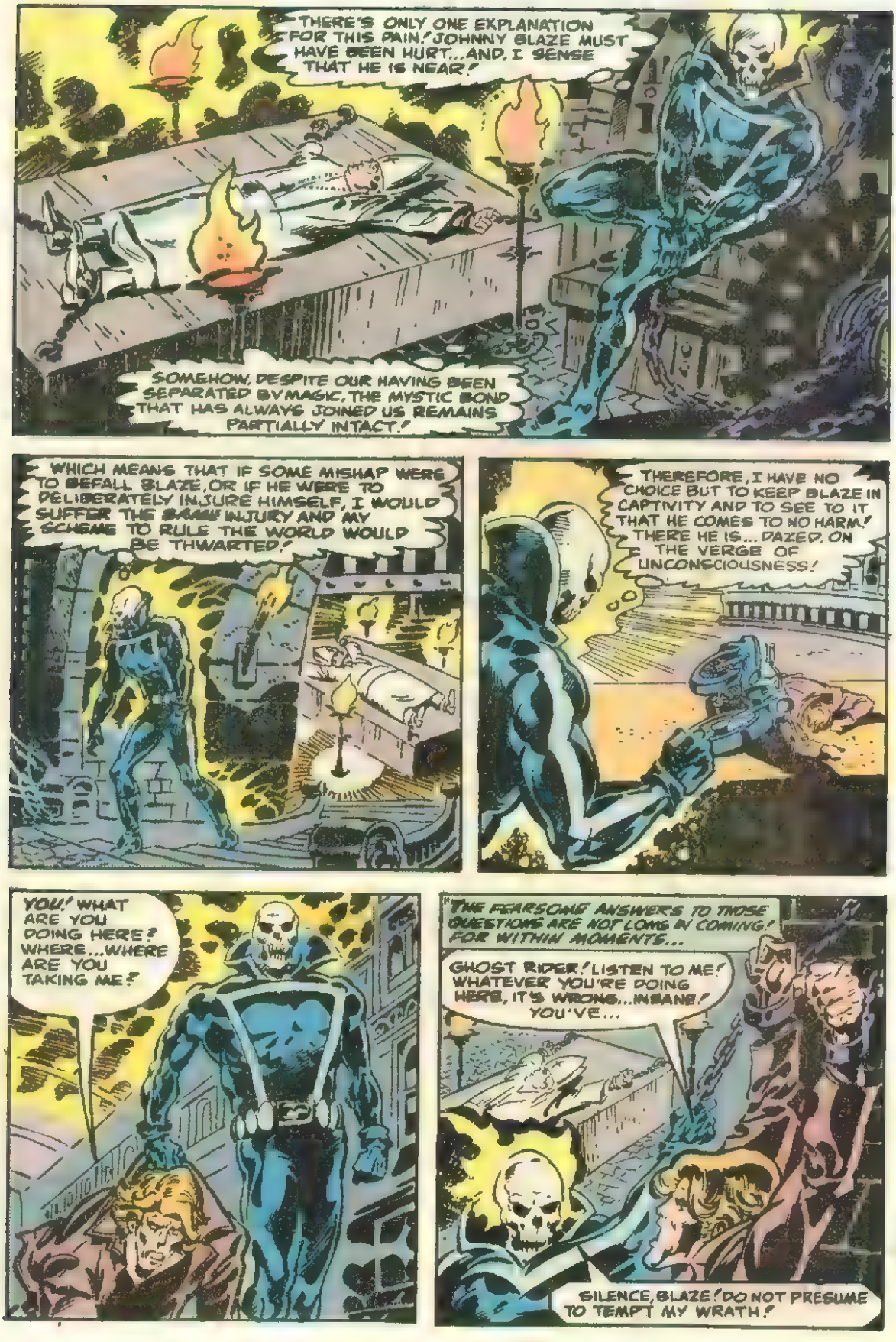
THERE'S ONLY ONE EXPLANATION FOR THIS PAIN! JOHNNY BLAZE MUST HAVE BEEN HURT...AND, I SENSE THAT HE IS NEAR!
SOMEHOW, DESPITE OUR HAVING BEEN SEPARATED BY MAGIC, THE MYSTIC BOND THAT HAS ALWAYS JOINED US REMAINS PARTIALLY INTACT!
WHICH MEANS THAT IF SOME MISHAP WERE TO BEFALL BLAZE, OR IF HE WERE TO DELIBERATELY INJURE HIMSELF, I WOULD SUFFER THE *SAME* INJURY AND MY SCHEME TO RULE THE WORLD WOULD BE THWARTED!
THEREFORE, I HAVE NO CHOICE BUT TO KEEP BLAZE IN CAPTIVITY AND TO SEE TO IT THAT HE COMES TO NO HARM! THERE HE IS... DAZED, ON THE VERGE OF UNCONSCIOUSNESS!
YOU! WHAT ARE YOU DOING HERE? WHERE...WHERE ARE YOU TAKING ME?
"THE FEARSOME ANSWERS TO THOSE QUESTIONS ARE NOT LONG IN COMING! FOR WITHIN MOMENTS...
GHOST RIDER! LISTEN TO ME! WHATEVER YOU'RE DOING HERE, IT'S WRONG...INSANE! YOU'VE...
SILENCE, BLAZE! DO NOT PRESUME TO TEMPT MY WRATH!

FOR AT THIS VERY MOMENT, THE FULL MOON IS AT ITS ZENITH IN THE HEAVENS, AND THEREFORE...
...THE UNHOLY SACRIFICE IS...
...ABOUT TO BEGIN.'
BY ASMODEUS AND MOLOCH AND MAMMON AND KOTH! I CALL TO THEE, O SCIMITAR OF RA-MON-BETH, TO MATERIALIZE AT MY COMMAND FROM OUT OF THE NETHERWORLD, TO CLAIM THE MORTAL HEART AND IMMORTAL SOUL OF THIS PONTIFF, AND TO GRANT ME, IN EXCHANGE, CONTROL OVER THE MINDS AND WILLS OF EVERY MAN, WOMAN AND CHILD IN CHRISTENDOM!
HOLY--!
THAT SCIMITAR, MATERIALIZING FROM NOWHERE IN RESPONSE TO HIS INCANTATION! I-IT'S UNBELIEVABLE!
BUT UNBELIEVABLE OR NOT, IT'S HAPPENING!
A MODERN-DAY MEGALOMANIAC MIGHT TRY TO TAKE OVER THE WHITE HOUSE OR SEIZE THE U.N.! BUT TO AZAZIAH, WHO REACHED THE HEIGHT OF HIS POWERS DURING THE DARK AGES, THE VATICAN IS THE CENTER OF CIVILIZATION...

..AND APPARENTLY HIS MAGIC IS ABOUT TO MAKE IT POSSIBLE FOR HIM TO HAND OVER THE SOUL OF THE POPE IN EXCHANGE FOR SOME SORT OF MIND-CONTROL OVER THE ENTIRE CHRISTIAN POPULATION OF EARTH!
I JUST CAN'T STAND HERE AND WATCH IT HAPPEN! BUT WHAT CAN I DO?
THAT SCIMITAR IS JUST INCHES FROM THE POPE NOW, AND THERE'S NO WAY I'M EVER GOING TO BE ABLE TO BREAK THESE CHAINS!
BUT MAYBE I WON'T HAVE TO! THE IRON RINGS HOLDING THE CHAINS ARE EMBEDDED IN THE MORTAR-- AND THE MORTAR BETWEEN THESE ANCIENT STONES IS AS DRY AS DUST!
IF I STRAIN WITH ALL MY >UNNGHH< STRENGTH--
--I JUST MIGHT BE ABLE TO PULL THEM...
...FREE!
STOP! I COMMAND YOU... BY ALL THE POWERS OF DARKNESS!

GIVE UP, BLAZE! YOU HAVEN'T GOT A CHANCE!
MAYBE NOT, BUT IF THIS SCIMITAR PACKS HALF THE POWER I THINK IT DOES...
..IT OUGHT TO BE POTENT ENOUGH TO GET BOTH ME AND THE PONTIFF OUT OF HERE!
HOLD STILL, YOUR HOLINESS...
CLANG
..WHILE I DO MY BEST TO CUT YOU LOOSE...!
KLANG
YOU'RE A FOOL, JOHNNY BLAZE, TO THINK YOU CAN SO EASILY THWART MY SCHEMES!
AN AGED MAGICIAN YOU MIGHT INDEED DEFEAT!
BUT THE GHOST RIDER?
NEVER..!"

I-I GUESS I KNEW IT WOULD COME DOWN TO THIS.. JUST ME AND THE GHOST RIDER, ONE ON ONE!
YOU WERE A FOOL TO TRIFLE WITH ME, BLAZE! ONE TOUCH OF THESE HANDS AND YOUR MORTAL SOUL WILL WRITHE IN ETERNAL TORMENT!
HE'S RIGHT! IF HE ZAPS ME WITH HIS HELLFIRE, MY SOUL WILL BE DESTROYED! BUT SINCE HE DOESN'T HAVE A SOUL, HE'LL STILL BE SAFE!
AND YET, IF I USE THIS SCIMITAR AGAINST HIM, IT'LL MEAN..
NO! I-I CAN'T STOP TO THINK ABOUT THAT NOW! THE LIFE OF A GREAT, NOBLE MAN--THE FATE OF THE WORLD, ARE AT STAKE! NO MATTER WHAT HAPPENS TO ME...
...I KNOW WHAT I MUST DO! AND I'VE GOT TO DO IT NOW!
BLAZE! NO! PUT DOWN THE SCIMITAR!
GHAAAAA!
TSACK!
FOOLISH MORTAL..!
DON'T YOU REALIZE...

...YOU'VE DESTROYED US...
..ALL..
H-HE'S RIGHT..! OF...OF COURSE HE'S RIGHT!
SO LONG AS THAT MYSTIC BOND EXISTED... WHATEVER INJURY I INFLICTED ON THE GHOST RIDER... I ALSO INFLICTED ON MYSELF!
BUT THERE WAS NO OTHER WAY.' AT LEAST THIS WAY THE PONTIFF IS SAFE! AND THE WORLD...
...THE WORLD...
THUS DOES THE RACE END FOR STUNT-BIKER JOHNNY BLAZE! AT THE COST OF HIS OWN MORTAL LIFE, HE HAS FOREVER RID HIMSELF OF THE DEMON WHICH PLAGUED HIM! NOW, AT LONG LAST, HE SHALL KNOW PEACE...
END

IT'S FUN TO PLAY...

7-ELEVEN'S NEW

SUPER SLURPEE FUN GAME

THE SOUTHLAND CORPORATION

WHY DON'T YOU PLAY, TOO?

When you buy one of the freezin' good flavors of the 16 oz. or 24 oz. Slurpee at 7-Eleven, you get a Super Slurpee Game Card. Or, you can send off for your game card. (See address in the rules section.)

It's easy . . . it's fun . . . and you might be an INSTANT WINNER!

FIVE $10,000 GRAND PRIZES!

Each consisting of:

- **$7,500 scholarship.**
- **One each of all other program prizes.**
- **$1,000 shopping spree (any store of your choice)**

Several lucky Super Slurpers will win a Grand Prize...one could be you! Or, you might win an Electronic Fun Center! Bicycles! T-Shirts! Or win one of millions of other prizes!

Copyright ©1981 MARVEL COMICS GROUP, a Division of Cadence Industries Corporation. All rights reserved. SPIDER-MAN, SPIDER-WOMAN, CAPTAIN AMERICA, and THE INCREDIBLE HULK, and the distinctive likenesses thereof, are trademarks of the MARVEL COMICS GROUP and are used with permission. SUPER HEROES is a trademark of the MARVEL COMICS GROUP and DC COMICS Inc.

7-ELEVEN and Slurpee are registered trademarks of The Southland Corporation

COME ON IN TO 7-ELEVEN AND GET IN ON THE FUN!

SUPER SLURPEE

OFFICIAL RULES

1. **NO PURCHASE NECESSARY TO PARTICIPATE:**
   Get one Free Super Slurpee game card with each 16 oz. or 24 oz. Slurpee drink OR by mailing a self-addressed, stamped envelope to: Super Slurpee Game Card Request, P.O. Box 711, W.P.A., Philadelphia, PA 19105. Limit: One game card per request, one request per envelope. Ohio residents may request a copy of the winners chart.
2. **HOW TO PLAY:** With the edge of a coin, gently scratch-off the gold squares on the front of your game card. Match the MARVEL SUPER HEROES characters and 7-ELEVEN logos you find, with the 7 winning cards posted in participating 7-ELEVEN stores. If ALL NINE of the characters and logos on your card are in the EXACT LOCATIONS as those on any one of the 7 posted winning cards, you win the prize described.
   Odds of winning one of the 3,598,355 prizes available based on 70,000,000 card distribution are: Grand Prize 1 in 14,000,000; First Prize, 1 in 1,000,000; Second Prize: 1 in 250,000; Third Prize: 1 in 2,500; Fourth Prize: 1 in 1,000; Fifth Prize: 1 in 100; Sixth Prize: 1 in 25; Odds of winning a prize are: 1 in 19.
3. **TO CLAIM PRIZE:** All winning game cards are subject to verification. If you are a winner of a Fifth or Sixth prize, you should sign your game card and take it to the 7-ELEVEN store manager for your prize. All other winning cards should be signed and sent, with your name and complete address on a separate piece of paper, to: Super Slurpee Verification, 1615 Walnut Street, Philadelphia, PA 19103. Winners of the T-Shirt prize should specify size: Youth — Sm., Med., Lge., or Adult — Sm., Med., Lge., or XL. IMPORTANT: Winners of a Grand, First, or Second prize should send their game cards via Registered mail only. No responsibility is assumed for lost, late, or misdirected mail. Prizes are not transferable and no cash redemptions will be made. By submitting a potential winner, you agree to allow the use of your name and/or photo for advertising purposes without additional compensation. Winners may be required to execute an affidavit of eligibility and release from liability. All applicable federal, state, and local taxes are the sole responsibility of the winners. The Super Slurpee Game is scheduled to end November 30, 1981, or whenever all game cards are distributed. All prizes must be claimed by December 31, 1981. Please allow up to six weeks for delivery of prize.
4. **SECOND CHANCE SWEEPSTAKES:** All Grand, First, and Second prizes not claimed by December 31, 1981 will be awarded in a Second Chance random drawing under the supervision of Spot-O-Gold Corp./C.A., the independent judging organization, whose decisions are final. To enter, write your name, address, and zip code on a plain 3"x5" piece of paper and send it to: Super Slurpee Second Chance Sweepstakes, P.O. Box 777, W.P.A., Philadelphia, PA 19105. Each entry must be mailed separately and received by December 31, 1981 to be eligible. Drawing will be held the week of January 11, 1982. Odds of winning will depend on the number of prizes still available and the number of eligible entries received. Second Chance Drawing VOID IN WASHINGTON. All unclaimed Third, Fourth, Fifth and Sixth prizes will NOT be awarded.
5. Game open to all residents of the U.S. except employees of The Southland Corporation, its franchisees, its advertising and promotion agencies, Lily Division of Owens-Illinois, or any company engaged in the production of game materials and their immediate families. Void in Missouri, Wisconsin, and wherever else prohibited, restricted or taxed by law. All federal, state, and local laws and regulations apply. Game cards that are mutilated, tampered with, illegible, not legitimately obtained through authorized channels or that contain printing or other errors are automatically void. Liability for any irregular game cards, or those not verified, is limited to replacement of card. Decision of the judges is final in all matters relating to this game. For a list of Grand, First, and Second prize winners, send a self-addressed, stamped envelope to: Super Slurpee Prize List, P.O. Box 750, W.P.A., Philadelphia, PA 19105.

Ohio residents may request a copy of the Winners Chart.
Void in the Indiana counties of Marion, Hendricks, Morgan, Johnson, Shelby, Hancock, Hamilton, and Boone.

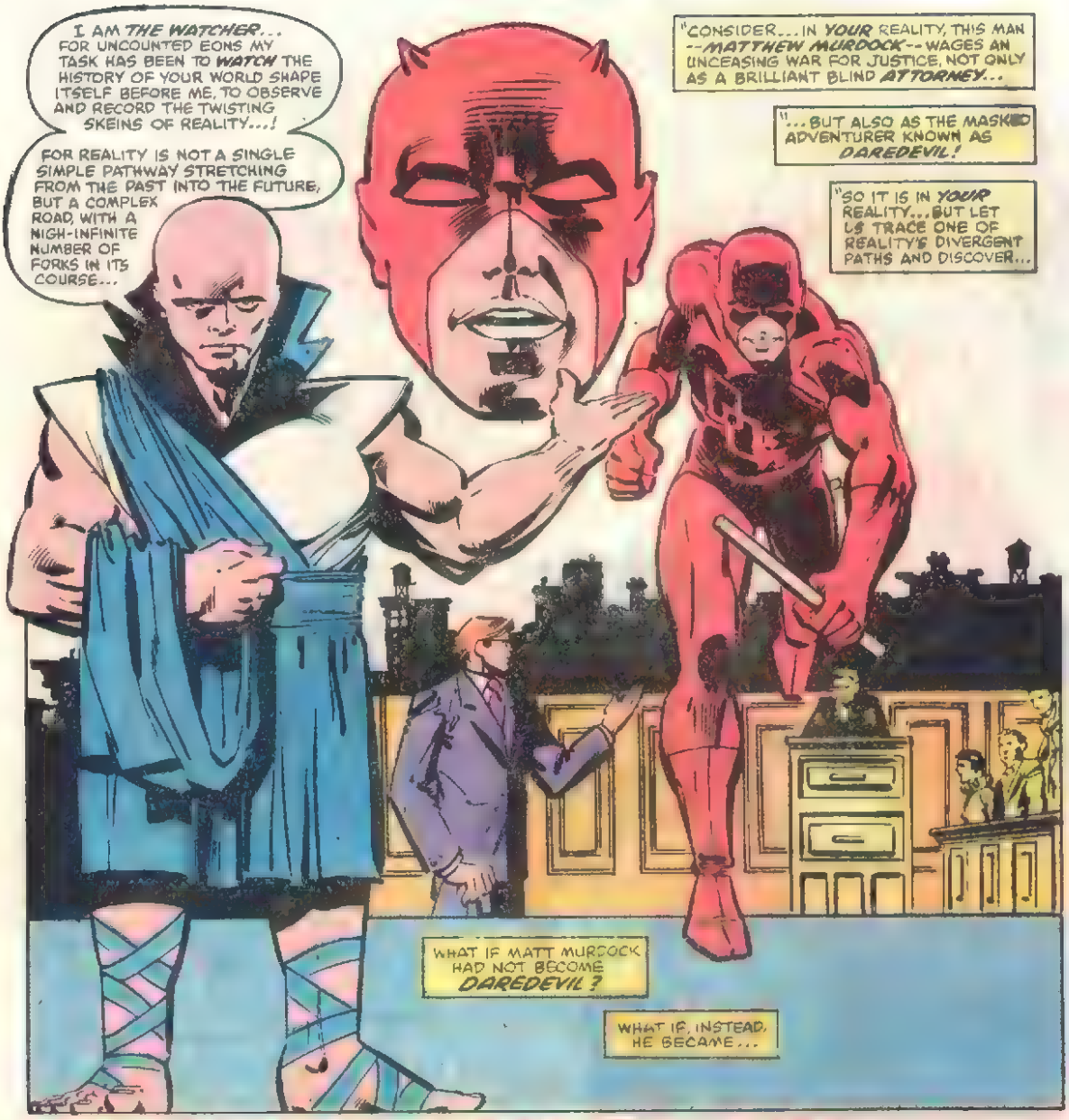

MATT MURDOCK, AGENT OF...

S.H.I.E.L.D.

MIKE W. BARR & FRANK MILLER • KLAUS JANSON • JOE ROSEN • G. WEIN • O'NEIL & DeFALCO • JIM SHOOTER
WRITER / CO-PLOTTERS / PENCILER — INKER — LETTERER — COLORIST — EDITORS — EDITOR IN CHIEF

"LET US PEER INTO THE NOT-TOO-DISTANT PAST--

--INTO THE HELL'S KITCHEN APARTMENT OF BOXER *BATTLIN' JACK MURDOCK*, AND HIS 8-YEAR-OLD SON, *MATT*...

AW, DAD, I CAN STUDY LATER! I WANNA GO OUT AND PLAY BALL WITH THE GANG!

NO, MATT, YOU'LL DO IT *NOW*! YOU'LL STUDY EVERY CHANCE YOU GET, HEAR?

I PROMISED YOUR *MOTHER*, BEFORE SHE DIED, THAT I WOULDN'T LET YOU GROW UP TO BE AN UNEDUCATED PUG LIKE ME! YOU'RE GOING TO AMOUNT TO SOMETHING, MATT...

...NOW I WANT YOU TO PROMISE *ME*, MATT--

--PROMISE ME YOU'LL STUDY, YOU'LL BECOME SOMEBODY WHO WORKS WITH HIS *MIND*, NOT HIS *BACK*! SOMEBODY *IMPORTANT*, LIKE A DOCTOR, OR A LAWYER...

...PROMISE ME, MATT... ME AND YOUR MOTHER!

I PROMISE, DAD! YOU'LL BE PROUD OF ME! YOU'LL SEE...

"THE YEARS PASS QUICKLY FOR YOUNG MURDOCK. IN HIGH SCHOOL, HE BECOMES A TOP STUDENT. THEN, ONE DAY...

THAT OLD BLIND MAN-- HE'LL BE HIT BY THAT *TRUCK*... UNLESS...

LOOK *OUT*, MISTER!

"YOUNG MATT'S HEROIC ACT IS SUCCESSFUL! BUT EVEN THOUGH THE MAN'S LIFE IS SAVED, THE TRUCK STILL CRASHES...

GOTTA GET THIS ? KOFF! CANISTER OUTTA THE *FIRE* ...IT MIGHT *EXPLODE*--!

"THE CANISTER STRIKES THE STREET AND OPENS...

"MATT MURDOCK STARES STRAIGHT AT THE RADIO-ACTIVE CARGO...

'...AND AN INSTANT LATER, HIS EYES ARE CLOSED--FOR-EVER!

'IN NEARLY ALL WORLDS WHERE THERE IS A MATT MURDOCK, IT BEGINS THIS WAY...

...WITH YOUNG MATT USING HIS ATHLETIC SKILL-- THE SKILL HE DEVELOPED BY TRAINING *SECRETLY* TO AVOID HIS FATHER'S WRATH-- TO SAVE THE LIFE OF ANOTHER.'

HOWEVER, NOT ALL WORLDS END UP WITH THE BOY BECOMING A COSTUMED CRIME-FIGHTER...

LET US NOW SEE HOW A SINGLE DIVERGENT FACTOR CAN CAUSE A WORLD OF DIFFERENCE...

A WORLD THAT TRULY DIVERGED WHEN A YOUNG INDUSTRIALIST OF GENIUS STATURE DECIDED, ON A HUNCH, TO FOLLOW HIS COMPANY'S TRUCK ON ITS PERIL-FRAUGHT ROUTE...
BLAST IT, I TOLD THEM NOT TO TAKE THAT STUFF THROUGH MANHATTAN! GIVEN FIVE MINUTES, I COULD HAVE ARRANGED FOR AIR TRANSPORT!
...BUT RIGHT NOW, THAT BOY NEEDS HELP! GET ANOTHER MAN, SERGEANT!
YES, SIR MR STARK.
PUT HIM IN THE BACK OF MY CAR, BOYS! NICE AND EASY, NOW!
WHY YOUR CAR, MR. STARK? AN AMBULANCE COULD GET 'IM TO A HOSPITAL FASTER!
NOT THE HOSPITAL I HAVE IN MIND, BOYS!
OH, WOW!
AT LAST! MY SURVEILLANCE OF TONY STARK HAS PAID OFF! MY SUPERIORS WILL WISH TO KNOW ABOUT THE BOY!
AGENT 5 TO HYDRA HEAD. COME IN HYDRA HEAD...
"AND MINUTES LATER, IN A NEWLY-COMPLETED HELI-CARRIER, MILES ABOVE THE EARTH...
"...TONY STARK CONFERS WITH COLONEL NICK FURY-- THE RECENTLY-APPOINTED DIRECTOR OF S.H.I.E.L.D.,* AMERICA'S FOREMOST ESPIONAGE AGENCY--
ARE YOU SAYING I DID THE WRONG THING IN BRINGING THE BOY HERE, COLONEL?
I AIN'T SAYIN' NOTHIN' A' THE KIND, STARK AN YOU KNOW IT!
IT'S JUST THAT I GOT ENOUGH TROUBLES GETTIN' SHIELD OPERATIONAL WITHOUT ANY MORE WORRIES!
* SUPREME HEADQUARTERS, INTERNATIONAL ESPIONAGE AND LAW-ENFORCEMENT DIVISION. -- O'NEIL

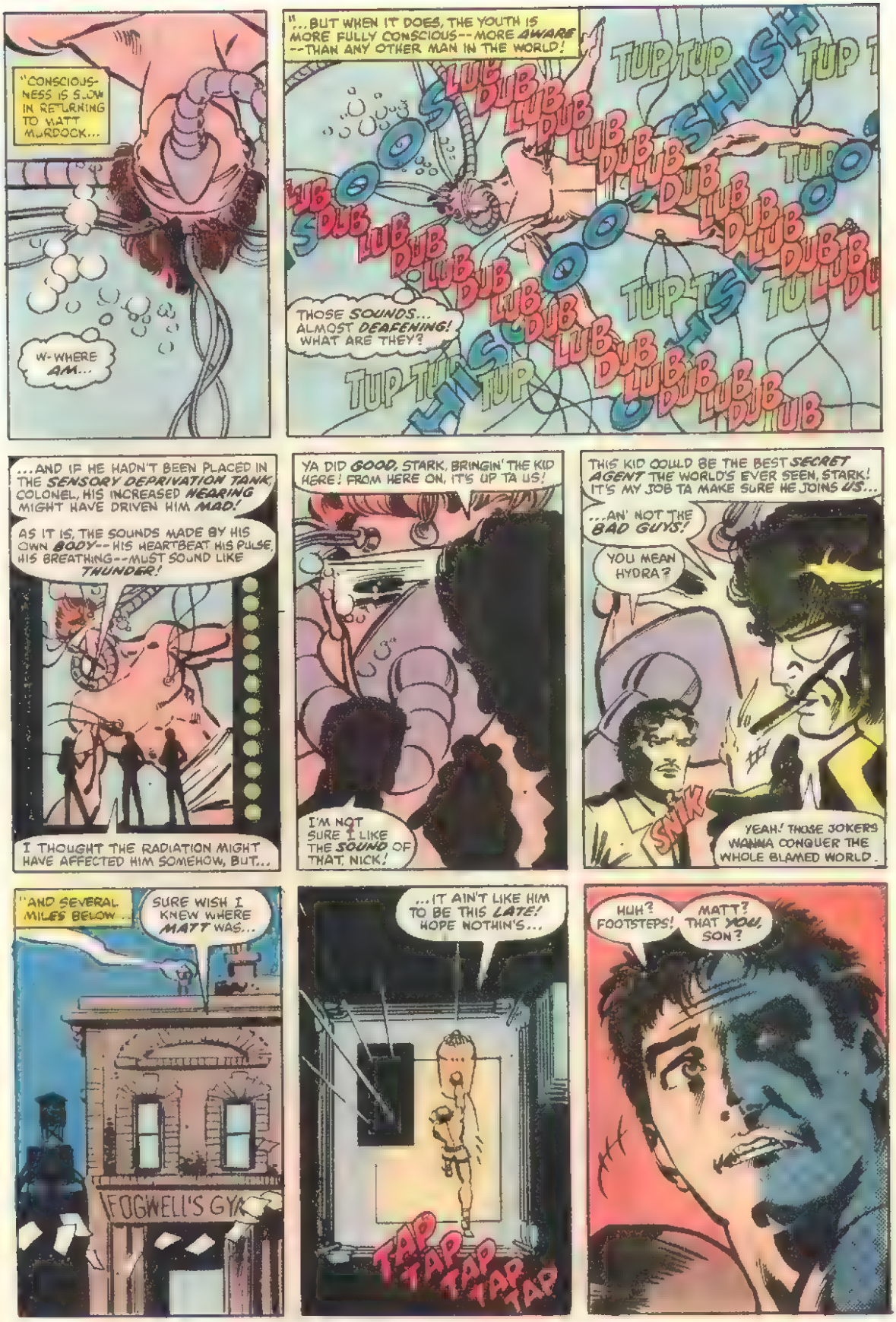
"CONSCIOUSNESS IS SLOW IN RETURNING TO MATT MURDOCK...
W-WHERE AM...
"...BUT WHEN IT DOES, THE YOUTH IS MORE FULLY CONSCIOUS--MORE AWARE--THAN ANY OTHER MAN IN THE WORLD!
THOSE SOUNDS... ALMOST DEAFENING! WHAT ARE THEY?
...AND IF HE HADN'T BEEN PLACED IN THE SENSORY DEPRIVATION TANK, COLONEL, HIS INCREASED HEARING MIGHT HAVE DRIVEN HIM MAD!
AS IT IS, THE SOUNDS MADE BY HIS OWN BODY--HIS HEARTBEAT HIS PULSE, HIS BREATHING--MUST SOUND LIKE THUNDER!
I THOUGHT THE RADIATION MIGHT HAVE AFFECTED HIM SOMEHOW, BUT...
YA DID GOOD, STARK, BRINGIN' THE KID HERE! FROM HERE ON, IT'S UP TA US!
I'M NOT SURE I LIKE THE SOUND OF THAT, NICK!
THIS KID COULD BE THE BEST SECRET AGENT THE WORLD'S EVER SEEN, STARK! IT'S MY JOB TA MAKE SURE HE JOINS US...
...AN' NOT THE BAD GUYS!
YOU MEAN HYDRA?
SNIK
YEAH! THOSE JOKERS WANNA CONQUER THE WHOLE BLAMED WORLD.
"AND SEVERAL MILES BELOW...
SURE WISH I KNEW WHERE MATT WAS...
FOGWELL'S GYM
...IT AIN'T LIKE HIM TO BE THIS LATE! HOPE NOTHIN'S...
TAP TAP TAP TAP TAP
HUH? FOOTSTEPS!
MATT? THAT YOU, SON?

HI, SON! LEMME SHOWER, AND WE'LL HEAD ON HOME!
DON'T HURRY ON MY ACCOUNT--
--DAD!
MATT, WHAT--
OOOOF!
MURDOCK LIFE MODEL DECOY TO HYDRA HEAD... DECEPTION SUCCESSFUL...SEND PICKUP FOR SELF AND CAPTIVE...
THANKS FOR TAKING ME OUT OF THAT TANK, DR. FROST...
...I THOUGHT I WAS GONNA GROW GILLS! AND COULD YOU WATCH THAT CIGAR, FURY? IT SMELLS LIKE A SMOKE-STACK!
HOLD STILL, MATT, AND I'LL GET THESE BANDAGES OFF...
PESKY K.D.!
WELL? AREN'T YOU GONNA TAKE 'EM OFF MY EYES?
OH DEAR.
THEY ARE OFF, K.D.
THEY... ARE?
NO! THAT STUFF BLINDED ME! NOOOO..!
TAKE IT EASY, KID! IT AIN'T AS BAD AS YA THINK! YOU'LL... FIND THAT OUT!
OTHER PEOPLE HAVE BEEN BLINDED, KID... YOU AIN'T THE FIRST! WE'LL HELP YA!
BLIND... I'M BLIND...

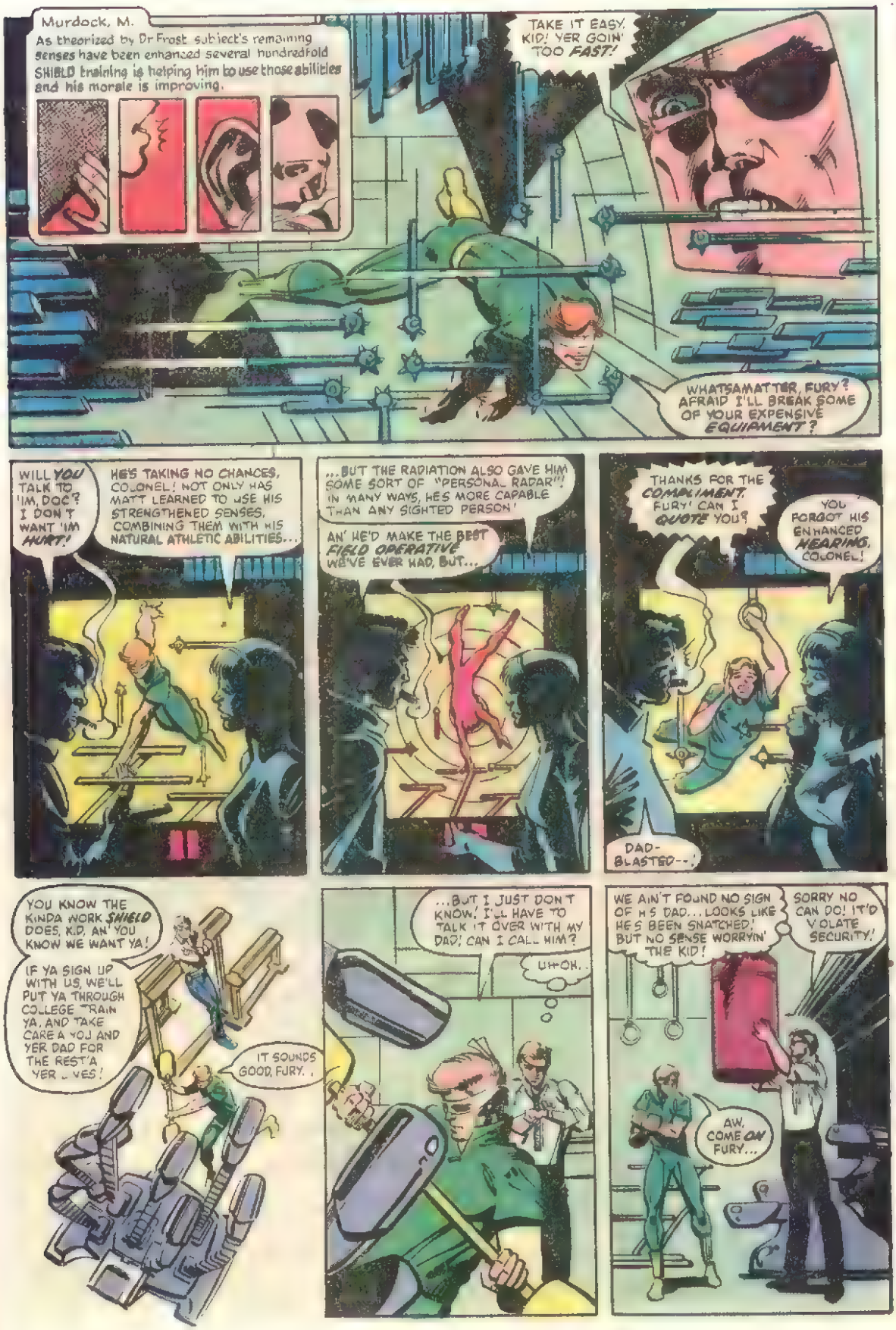
Murdock, M.
As theorized by Dr Frost subject's remaining senses have been enhanced several hundredfold SHIELD training is helping him to use those abilities and his morale is improving.
TAKE IT EASY, KID! YER GOIN' TOO FAST!
WHATSAMATTER, FURY? AFRAID I'LL BREAK SOME OF YOUR EXPENSIVE EQUIPMENT?
WILL YOU TALK TO 'IM, DOC? I DON'T WANT 'IM HURT!
HE'S TAKING NO CHANCES, COLONEL! NOT ONLY HAS MATT LEARNED TO USE HIS STRENGTHENED SENSES, COMBINING THEM WITH HIS NATURAL ATHLETIC ABILITIES...
...BUT THE RADIATION ALSO GAVE HIM SOME SORT OF "PERSONAL RADAR"! IN MANY WAYS, HE'S MORE CAPABLE THAN ANY SIGHTED PERSON!
AN' HE'D MAKE THE BEST FIELD OPERATIVE WE'VE EVER HAD, BUT...
THANKS FOR THE COMPLIMENT, FURY! CAN I QUOTE YOU?
YOU FORGOT HIS ENHANCED HEARING, COLONEL!
DAD-BLASTED--!
YOU KNOW THE KINDA WORK SHIELD DOES, KID, AN' YOU KNOW WE WANT YA!
IF YA SIGN UP WITH US, WE'LL PUT YA THROUGH COLLEGE TRAIN YA, AND TAKE CARE A YOJ AND YER DAD FOR THE REST'A YER LIVES!
IT SOUNDS GOOD, FURY...
...BUT I JUST DON'T KNOW! I'LL HAVE TO TALK IT OVER WITH MY DAD! CAN I CALL HIM?
UH-OH.
WE AIN'T FOUND NO SIGN OF HIS DAD... LOOKS LIKE HE'S BEEN SNATCHED! BUT NO SENSE WORRYIN' THE KID!
SORRY NO CAN DO! IT'D VIOLATE SECURITY!
AW, COME ON FURY...

EXPLORE EXCITING WORLDS OF FUN, FANTASY, AND ADVENTURE WITH DUNGEONS & DRAGONS® AND ADVANCED DUNGEONS & DRAGONS™ ADVENTURE GAMES. SEND IN THE COUPON TODAY FOR YOUR FREE COLOR CATALOG OF GAMES AND ACCESSORIES. SEND TO TSR HOBBIES, INC. POB 758 DEPT 170, LAKE GENEVA WI 53147

Please send a catalog to:

NAME_____

ADDRESS_____

CITY_____

STATE_____

ZIP_____

TSR

I'VE BEEN HERE FOR OVER A MONTH. MY DAD MUST BE WORRIED ABOUT ME. JUST LET ME TALK TO HIM.
I SAID "NO KID. YER DAD KNOWS YER A-- RIGHT! NOW DROP IT OKAY?
FUNNY... FURY'S HEART IS BEATING MORE RAPIDLY... WONDER WHAT THAT MEANS?
SOUNDS ALMOST LIKE A LIE DETECTOR, OR-- WAIT A MINUTE!
YOU'RE LYING, FURY! I WANT THE TRUTH-- NOW!
WHAT THE--?
I DUNNO HOW IN BLAZES YOU FOUND OUT, KID--
--BUT YER DAD'S BEEN CAPTURED BY HYDRA AGENTS... THEY'LL PROBABLY USE HIM AS BAIT FER YOU!
AND YOU DIDN'T TELL ME? WHY?
WE'RE LOOKIN FOR HIM BUT WE DIDN'T WANNA WORRY YOU!
WORRY ME? HE MAY HAVE BEEN DEAD FOR A MONTH!
--AND YOU "HOUGH" TELLING ME MIGHT WORRY ME?!
UNHHH
I'M SORRY, KID-- BUT WE'LL FIND HIM, YA GOT MY WORD!
YOU CAN TAKE YOUR WORD AND SHOVE 'IT FURY. AND BY THE WAY...
...YOU JUST LOST YOURSELF AN AGENT.
I DON'T KNOW WHAT I'M GONNA DO, DR. FROST...
... DAD COULD BE DEAD-- AND I'M SITTING ON MY HANDS, HELPLESS
WOULD YOU HELP HIM IF YOU COULD, MATT?
HELP HIM? I'D DO ANYTHING BUT--
I CAN TAKE YOU TO HIM MATT-- BUT ALONE!
HUH? BUT HOW DO YOU--
LET'S JUST SAY I'VE GOT CONTACTS ON BOTH SIDES OF THE FENCE. I'LL TAKE YOU TO YOUR DAD TONIGHT, OKAY?
O-- OKAY.
"THAT NIGHT, YOUNG MATT AND THE DOUBLE-AGENT FROST OBTAIN TRANSPORTATION OFF THE HELI-CARRIER-- AS MATT LEARNS HIS FIRST LESSON IN THE FINE ART OF TREASON!

"BUT DO NOT JUDGE MATT MURDOCK TOO HARSHLY! FOR ALL HIS YOUTHFUL INSOUCIANCE AND SELF-CONFIDENCE, HE IS STILL ONLY A BOY...
"...AND A BOY WHO DOES NOT FULLY GRASP THE CONSEQUENCES OF HIS ACT...
AROOOGA
AROO
AROOGA
"...A BOY WHOSE MIND CANNOT FULLY REALIZE THE TREACHERY AND DUPLICITY OF AN ORGANIZATION SUCH AS HYDRA...
"...BUT MOST OF ALL... A BOY--AN AMATEUR IN THIS DEADLY GAME--WHO WANTS ONLY TO SEE HIS FATHER!
"SUCH AMATEURS MAY, FOR A TIME, OUTPLAY THEIR PROFESSIONAL OPPONENTS...
"...BUT EVENTUALLY TRAINING AND SKILL WIN OUT, AND THE ONLY MOVES TO BE MADE...
"...ARE CHECK
"...AND MATE!
NO! CAN'T LET EM GET ME! GOTTA GET TO DAD! GOT TO!
ANYWAY I...
...CAN..?
BLASTED IDJIT KID! I OUGHTTA LET YA FALL...
...BUT SHIELD'S GOT TOO MUCH INVESTED IN YA!

"AND BACK INSIDE."
WHAT KINDA FOOL TRICK WAS THAT? HYDRA'D NEVER LET YOU OR YER DAD GO!
AT LEAST I WAS DOING SOMETHING FURY--NOT JUST SITTING ON MY DUFF!
WE JUST FOUND OUT WHERE YER DAD'S BEIN' HELD! WE'RE GONNA SPRING HIM TONIGHT!
I'LL MAKE YOU A DEAL, FURY...
...YOU WANT ME AS A SHIELD AGENT? YOU GOT ME..
...JUST LET ME GO IN AND SAVE MY DAD.
KID...
...YOU SHOULDA BEEN A LAWYER!
'THAT NIGHT, CLOUDS GATHER ACROSS THE ORB OF THE MOON, AS THOUGH BLINDING IT..
...A SYMBOLIC OCCURRENCE.
'.. BUT ONE LOST ON THESE TWO FIGURES, NAVIGATING TOWARD A HYDRA BASE ON THE FETID BOTTOM OF NEW YORK'S EAST RIVER.
HERE SHE COMES, AND SHE'S GOT THE BOY!
WAIT A MINUTE, SOMETHING'S WRONG! IT'S HIM--
FOOSHH
--BUT IT AIN'T UNGGGH!
THAT MANNEQUIN FOOLED 'EM JUST LONG ENOUGH FOR ME TO GET CLOSE... NOW COMES THE EASY PART!
WHOOOF

FROM SKINNY LOSER TO BIG WINNER GET YOUR UNBEATABLE BODY

If being skinny due to poor eating habits has made you a loser start winning with WATE ON. Let WATE-ON's [illegible] help fill out shape your entire body. Vitamins, minerals, energy nutrients for users report gains of 5, 10, 15 pounds and more. So don't be skinny. Win with WATE-ON or extra strong Super WATE-ON Liquid tablets, tonic or shake. At drug stores everywhere. For a free guide to successful weight-gaining write WATE ON Dept WO-600 1508 Brook Drive Downers Grove IL 60515

Wate-On®

COMIC BOOKS FOR SALE

250,000 in stock. Complete Marvel & DC Groups from 1935—1978. Also TV Guides, Art, Mags., Pulps, Doc Savage, Walt Disney, Movie items, Shadow, etc. from 1900-1978. We also buy. Send list with prices

GIANT CATALOG 75¢

HOWARD M. ROSENBERG

P.O. Box 1102 Flushing, N.Y. 11354

FREE

ONE MILLION $ CASH $

Fool all your friends. You'll get a Million $$$ worth of laughs with these exact reproductions of old U. S. Gold Banknotes (1840). They're yours FREE when you send for our brand new "FUN CATALOG." Send only 50c (coin) for shipping

THE FUN HOUSE

BOX 1225-MC● NEWARK, N. J. 07101

IMPRESS FRIENDS ● ENJOY LEARNING

E-Z GUITAR STUDY BOOKLET

Teach yourself to play the easy way. Learn to play guitar fast

ADDED BONUS.

E-Z CHORD PROGRESSIONS INCLUDE. Play dozens of songs - instantly

Send $3.00 to:

Pilot Items, Box 152 Rego Park N.Y. 11374

COMICS? WE GOT'EM!

Thousands in stock! Marvels a specialty! Send 25 cents for catalog & Funny Money discount coupons. For low prices & fast service try.. LONE STAR COMICS

511 East Abram, Arlington, Tx 76010

WE BUY AND SELL COMIC BOOKS

MARVEL COMICS GROUP CHECK LIST AND PRICE LIST

OVER 100,000 COMICS IN STOCK!

Send $1.00 for complete list and 48 page Marvel Pocket Checklist with sample comic bag—50¢ for price list only!

ROBERT BELL

BOX 8326, CORAL SPRINGS, FLA. 33065

STAMP COLLECTING OUTFIT

Packet of stamps, 9 Triangles, 2 Diamonds, birds, animals, flowers, etc. Plus hinges, perf. guage, ONLY 25c to applicants for our approval service which can be cancelled anytime ● ● ● BY RESPONDING TO THIS AD YOU ARE REQUESTING STAMPS ON APPROVAL WHICH YOU MUST PAY FOR OR RETURN.

L. W. BROWN, Dept. CM Marion, Mich. 49665

50 YEARS OLD

15 different U.S. stamps at least 50 years old 25¢ with approvals which must be paid for or returned

JAXON STAMP COMPANY

P.O. Box C11-C, New Rochelle, NY 10804

How to WRITE, SELL and PUBLISH YOUR OWN SONGS

[illegible] to write songs correctly get them recorded sell and promote them. Secrets and methods used by professionals. Information FREE

ACE PUBLISHING Dept S Box 64, Boston, Ma 02101

Become A Real MUSCLE MAN

You'll be amazed at how fast and easily you can build BIG POWERFUL MUSCLES. Write for FREE DETAILS

PENDULUM BODYBUILDING CLUB

Dept MC-5 1851 55th St Bklyn N.Y. 11219

WALT DISNEY STAMPS

Mickey Mouse, Donald Duck, Minnie Mouse, Pluto & Goofy Caribbean new issue ONLY 10¢ when requesting approvals which must be paid for or returned. State age. DOUGLAS COOK

Dept MV-26 Las Vegas, Nev. 89119

OVER 1,000,000 COMICS IN STOCK

S.A.S.E. FOR FREE MARVEL & DC LISTS

SEND A LONG SELF ADDRESSED STAMPED ENVELOPE FOR FREE LISTS OR 75¢ FOR LISTS & GIANT CATALOG #6 LISTING COMICS FROM ALL PUBLISHERS TO: GRAND BOOK INC. DEPT. M 659 GRAND ST., BROOKLYN, N.Y. 11211

WE BUY AND SELL

COMICS UNLIMITED

THE NEW 1981 CATALOG IS A LISTING OF ALL MARVEL, DC, E.C., AND MISC. GOLDEN & SILVER AGE COMICS IN ALL CONDITIONS. PRICED BELOW WHAT OTHERS CHARGE.

SEND 25¢ TO: BOX 3272, GAITHERSBURG, MD. 20760

GOLDEN STATE COMICS

Send 20¢ for comics selling [illegible] and FREE protective comic bag

4688 Boundary, San Diego, CA 92116

or visit our store

FREE COMIC LIST

Send now for our latest selling list of Marvel and DC Comics. MILE HIGH COMICS, 1717 PEARL ST., BOULDER, CO 80302.

COMICS BELOW GUIDE

We GUARANTEE that ALL our comics are priced to sell BELOW Overstreet Guide! RARE first issues and good mint early Marvels, DCs, Classics and many others now available. VALUABLE bonus discounts with every order! Send $2 (refundable) today for giant catalog! Dept. S

Alace Enterprises ● Box 3567 ● East Chicago, IN 46312

OLD MARVELS COVER PRICE

Catalog ● 25¢ in coin ● West Coast Comics Catalog Box 19549-M San Diego CA 92119

3 MIL COMIC BAGS

$3.50 per 100 bags

Include 75¢ per hundred for postage

Send 25¢ for sample bag & Marvel catalog

EMPIRE COMICS--Box M

1559 Mt. Hope Ave., Rochester, NY 14620

[illegible] BACK ISSUES OF MARVEL, D.C. DISNEY AND GOLDEN AGE COMICS FOR SALE. OVER 100,000 COMICS IN STOCK FOR COMPLETE LIST SEND 25¢ TO: BLACK GOLD COMICS, P.O. BOX 15032, TULSA, OKLA. 74112 (WE ALSO BUY COMICS!)

LOW-PRICED COMICS BACK-ISSUE LIST

Send 25 cents today for NEW catalog low-priced Marvels, DC's, others. Lots of 50 and 75 cent comics. Bonus package with FREE hobby booklets, money-saving discount premiums. Fast, dependable "Super-Service". Satisfaction Guaranteed! MAX SEELEY, Suite 709, 1115 Sherbrooke West, Montreal, Canada, H3A-1H3

COMIC BOOKS!

Thousands of old comic books for sale-TIMELY'S, MARVELS, D.C., FAWCETT, CHARLTON, etc..etc. Send $1 for big new list! Comics also BOUGHT! BUYING LIST, $1 PROMPT SERVICE!

F.L. BUZA, Box 574, WAUSAU, WIS. 54401

TROPICAL FISH PLANTS & SUPPLIES

Sent quickly across USA & Canada.

Send 25¢ for 1,000-item aquarium catalog.

Aqua Discount, 331 Mill, Ortonville MI 48462

Learn LAW ENFORCEMENT

Train at Home in Spare Time

No Previous Experience Necessary

Criminal investigation, rules of evidence, fingerprinting, traffic control, court procedures—these are just a few of the fascinating subjects covered in this home-study course that explains everything from arrest procedures to disaster control. Burglary, narcotics, homicide, sex offenders - learn methods of the professional law officer. Send name, address and age for FREE BROCHURE.

Police Sciences Institute

4401 Birch Dept RJ041 Newport Beach, CA 92663

MARVEL & DC COMICS LOWEST PRICES

We guarantee lowest prices. All MARVELS available from F.F. 1 to present. 5 different conditions, very strict grading. Most books from last 18 months only 50¢ ea., mint condition. Fast service, satisfaction guaranteed. For large catalogue send 25¢ to: J&S Comics, P.O. Box 2057, Red Bank, NJ 07701. We Also Buy

NEW COMIC Subscription Service!

Free Information. We're Fast! Send stamp envelope. Satisfaction Guaranteed. Do it!

Arthur's Comic Service

391-MC Bank St. Ottawa Can

DISCOUNT COMICS!! ● We sell for up to 60% less than others charge. SPECIAL: 25 old comics only $5.00. Send 50¢ for list. WHOLESALE COLLECTORS COMICS. POB 4206 NORTH HOLLYWOOD, CA 91607

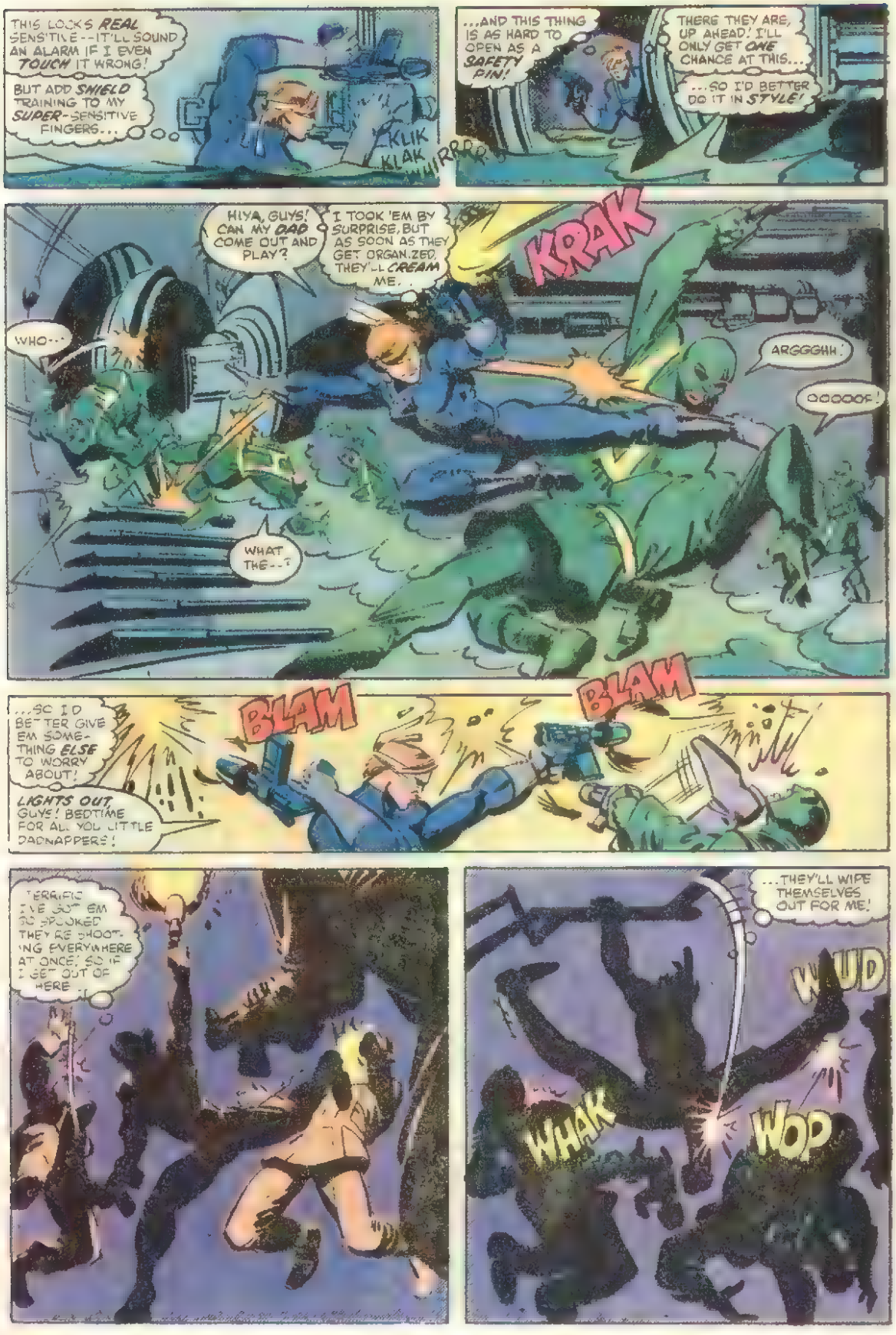
THIS LOCKS REAL SENSITIVE--IT'LL SOUND AN ALARM IF I EVEN TOUCH IT WRONG!
BUT ADD SHIELD TRAINING TO MY SUPER-SENSITIVE FINGERS...
KLIK KLAK
...AND THIS THING IS AS HARD TO OPEN AS A SAFETY PIN!
THERE THEY ARE, UP AHEAD! I'LL ONLY GET ONE CHANCE AT THIS...
...SO I'D BETTER DO IT IN STYLE!
HIYA, GUYS! CAN MY DAD COME OUT AND PLAY?
I TOOK 'EM BY SURPRISE, BUT AS SOON AS THEY GET ORGAN.ZED, THEY'LL CREAM ME.
KRAK
WHO...
ARGGGHH!
OOOOOF!
WHAT THE--?
...SO I'D BETTER GIVE 'EM SOMETHING ELSE TO WORRY ABOUT!
BLAM
BLAM
LIGHTS OUT, GUYS! BEDTIME FOR ALL YOU LITTLE DADNAPPERS!
TERRIFIC! I'VE GOT 'EM SO SPOOKED THEY'RE SHOOTING EVERYWHERE AT ONCE, SO IF I GET OUT OF HERE...
...THEY'LL WIPE THEMSELVES OUT FOR ME!
WHAK
WOP
WUD

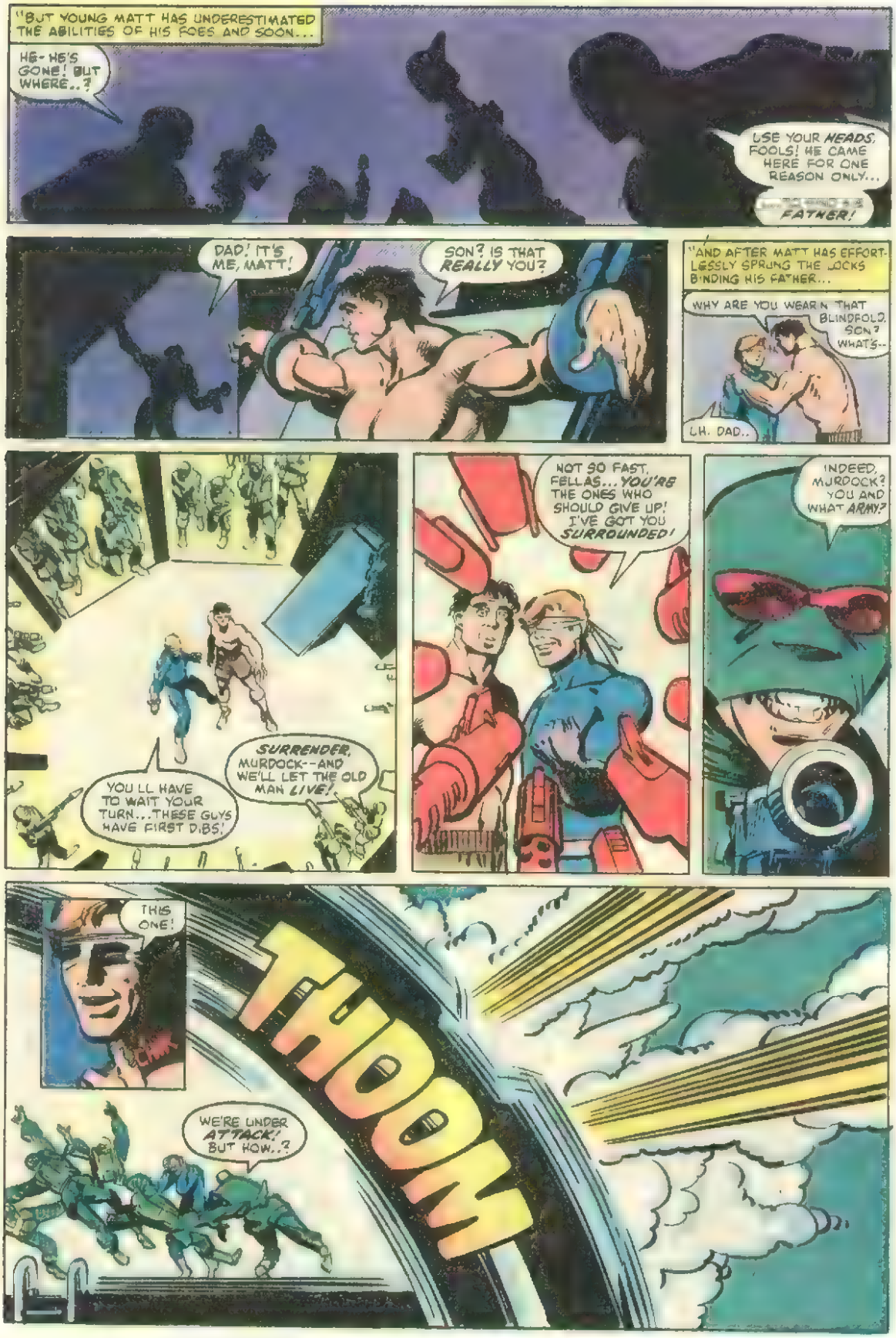
"BUT YOUNG MATT HAS UNDERESTIMATED THE ABILITIES OF HIS FOES AND SOON...
HE-HE'S GONE! BUT WHERE..?
USE YOUR HEADS, FOOLS! HE CAME HERE FOR ONE REASON ONLY...
FATHER!
DAD! IT'S ME, MATT!
SON? IS THAT REALLY YOU?
"AND AFTER MATT HAS EFFORTLESSLY SPRUNG THE LOCKS BINDING HIS FATHER...
WHY ARE YOU WEARIN THAT BLINDFOLD, SON? WHAT'S--
UH. DAD..
YOU'LL HAVE TO WAIT YOUR TURN...THESE GUYS HAVE FIRST DIBS!
SURRENDER, MURDOCK--AND WE'LL LET THE OLD MAN LIVE!
NOT SO FAST, FELLAS... YOU'RE THE ONES WHO SHOULD GIVE UP! I'VE GOT YOU SURROUNDED!
INDEED, MURDOCK? YOU AND WHAT ARMY?
THIS ONE!
THOOM
WE'RE UNDER ATTACK! BUT HOW..?

LET'S GO, YOU JUNK-HEADS! THE KID'S SIGNAL MEANS HE NEEDS US! YOU GOT THE GAS READY?
RIGHT HERE, COLONEL FURY!
AND SECONDS LATER, ONE HEAD OF HYDRA IS EFFECTIVELY DECAPITATED AS THE GAS TAKES ITS TOLL.
HERE DAD-- TAKE THIS GAS MASK!
OKAY, SON!
NO, I'LL TAKE THE MASK--
--AND YOUR FATHER! LET'S GO, OLD MAN! YOU'RE MY TICKET OUT!
DAD!
DON'T WORRY ABOUT ME, SON...
WHAP!
...THIS BOZO COULDN'T STAND TWO ROUNDS WITH MICKEY MOUSE!
"OLD," HUH?
"AND NOT LONG AFTER
LOOKS LIKE IT ALL CAME OUT IN THE WASH, MURDOCK! I GOT ME AN AGENT, AND YOU'RE SET FOR THE REST OF YOUR LIFE!
YEAH, NOW I WON'T HAVE TA SIGN WITH THAT GOON, THE FIXER! BUT THERE'S ONE PROBLEM, MATT...
...WHAT ABOUT THE PROMISE I MADE TO YOUR MOM THAT YOU'D BECOME SOMEBODY IMPORTANT?
BUT I WILL BE IMPORTANT, DAD-- I'LL BE FIGHTING FOR FREEDOM ALL OVER THE WORLD!
AND BESIDES, NO ONE'LL KNOW THAT MATT MURDOCK IS A SHIELD AGENT...
...THEY'LL KNOW ME ONLY BY MY CODE NAME... A NICKNAME I GOT WHEN I WAS A KID...
..."DAREDEVIL!"
THE END

STAN LEE presents: UNTOLD TALES OF THE MARVEL UNIVERSE!
NEW LIFE
I AM THE WATCHER, AND FOR COUNTLESS MILLENNIA I HAVE OBSERVED YOUR SOLAR SYSTEM AND WATCHED LIFE EVOLVE, MATURE AND REACH FOR THE STARS.
YOU SEE BEFORE YOU THE SCATTERED REMNANTS OF THE FIRST SUCH GROUP OF HUMAN BEINGS TO VENTURE BEYOND EARTH'S ATMOSPHERE... THE GENETICALLY-ACCELERATED BEINGS WHO WILL ONE DAY BE CALLED THE ETERNALS.
BANISHED BY THEIR BRETHREN INTO SPACE, THEY ENDEAVORED TO RETURN TO EARTH USING MACHINERY SALVAGED FROM AN ALIEN SUPPLY DEPOT. BUT WHEN THE ALIENS--THE STAR-SPANNING KREE--INVESTIGATED THEIR DEMOLISHED OUTPOST, THEY DISCOVERED THE FLEEING EARTHMEN AND DESTROYED THEIR MAKESHIFT SPACECRAFT.
NOW, THE HARDY SUPERHUMANS DRIFT ON THE BRINK OF OBLIVION -- SOMEWHERE NEAR TITAN, LARGEST MOON OF THE PLANET SATURN.
THE CLIMACTIC CONCLUSION OF THE MINI-SAGA BY --
GRUENWALD
WORDS
WILSON + PATTERSON
PICTURES
MORELLI
LETTERS
&
GAFF
COLORS

"AS THE REST OF THE KREE STARFLEET CRUISES IN FORMATION, ONE LONE EXPLORER SHIP STAYS TO SURVEY THE ENEMY'S REMAINS...
SIR--SCANNERS ARE PICKING UP ORGANISMS AMONG THE DEBRIS!
EXCELLENT. I AM MOST CURIOUS TO SEE WHO WE DESTROYED. FIND ONE THAT IS WHOLE--!
USE THE MAGNO-SCOOP TO BRING IT ABOARD!
"SOON, ABOARD THE KREE SHIP...
WHAT DO YOU MAKE OF IT, BAL-TOK?
AN ALIEN, BASICALLY KREE-LIKE IN PHYSIO-TYPE, BUT I DO NOT RECOGNIZE ITS RACE OR POINT OF ORIGIN. STILL I AM MOST IMPRESSED WITH ITS DURABILITY.
LET US RETURN TO OUR HOMEWORLD. WE CAN DO A THOROUGH VIVISECTION ON THE CREATURE THERE.
"AND, AS EXPLORER-CRAFT REJOINS THE FLEET, A FIGURE STIRS! UNNOTICED AMID THE FLOTSAM, IT IS ENVELOPED WITHIN A COCOON OF AIR MOLECULES..
OOOHHHE WHAT--? WHAT HAPPENED? AN EXPLOSION--THEN DARKNESS. BUT I'M ALIVE... SOMEHOW!

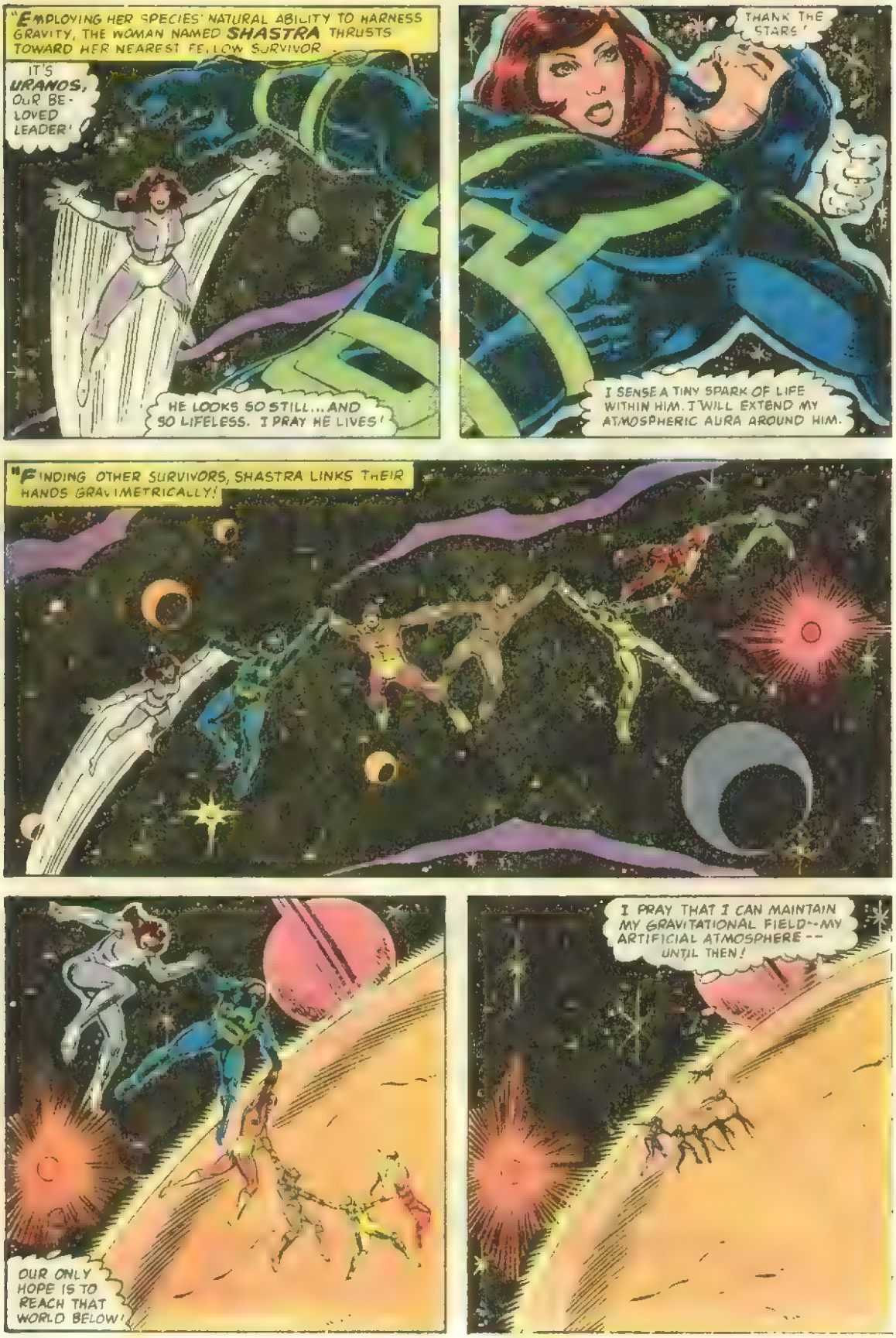
"EMPLOYING HER SPECIES' NATURAL ABILITY TO HARNESS GRAVITY, THE WOMAN NAMED SHASTRA THRUSTS TOWARD HER NEAREST FELLOW SURVIVOR
IT'S URANOS, OUR BELOVED LEADER!
HE LOOKS SO STILL...AND SO LIFELESS. I PRAY HE LIVES!
THANK THE STARS!
I SENSE A TINY SPARK OF LIFE WITHIN HIM. I WILL EXTEND MY ATMOSPHERIC AURA AROUND HIM.
"FINDING OTHER SURVIVORS, SHASTRA LINKS THEIR HANDS GRAVIMETRICALLY!
OUR ONLY HOPE IS TO REACH THAT WORLD BELOW!
I PRAY THAT I CAN MAINTAIN MY GRAVITATIONAL FIELD--MY ARTIFICIAL ATMOSPHERE -- UNTIL THEN!

"AGONIZING MINUTES LATER... THE BATTERED BAND OF SUPER-HUMANS FALL PLANETWARD, TOWARD ONE OF THE SATELLITES OF SATURN. THE HEAT OF RE-ENTRY REVIVES THOSE WHO STILL LIVE...
PRAISED BE OUR PROGENITORS! THIS PLANET DOES POSSESS A BREATHABLE ATMOSPHERE!
WE HAD BEST FIND SHELTER OUR ATTACKERS MAY STILL BE SEEKING US!
LOOK! THERE'S A SMALL CRATER LEADING BELOW! WE CAN FIND SANCTUARY BENEATH THE SURFACE OF THIS LONELY WORLD!
URANOS, WHAT IS IT? WHAT IS WRONG?
I FAILED US ALL.
I THOUGHT OUR MIGHT WAS A MATCH FOR THE ALIENS' MACHINES BUT THEY CRUSHED US LIKE WE WERE MERE INSECTS.
DO NOT DESPAIR, URANOS, THIS WORLD IS RICH WITH RAW MINERALS I HAVE LEARNED MUCH FROM STUDYING THE ALIENS' MECHANISMS AT THE SUPPLY DEPOT. WE SHALL BUILD OUR OWN MACHINES!
MORE THAN MACHINES, THYRIO--WE CAN BUILD A WHOLE WORLD HERE... A WORLD TO RIVAL THE SPLENDORS OF TITANOS, THE CITY OF OUR BIRTH BACK ON EARTH.
COME, URANOS... WE SHALL CALL OUR NEW WORLD... TITAN!
"AND SO, THE BAND OF EXILES BEGIN TO EKE OUT A HOME FOR THEMSELVES... A HOME THAT, WHEN COMPLETED DECADES LATER, WILL BE HAILED AS ONE OF THE WONDERS OF THE SOLAR SYSTEM...

"LATER IN THE PART OF THE GALAXY THAT IS THE HUB OF THE BUDDING KREE EMPIRE . .
RE-ENTRY INTO REAL-SPACE COMPLETED. HOMEWORLD AHEAD.
PREPARE TO PORT.

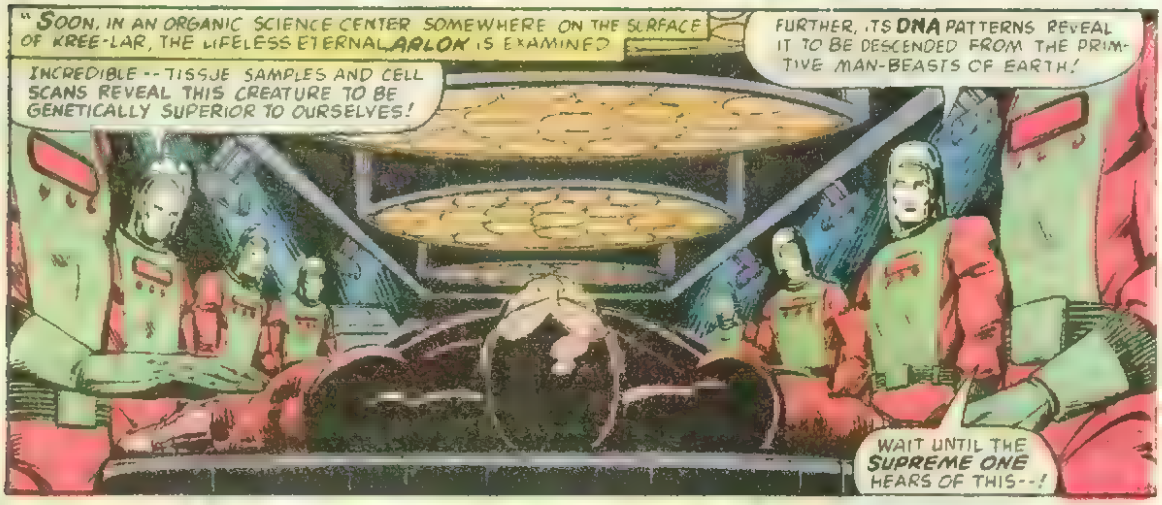
"SOON, IN AN ORGANIC SCIENCE CENTER SOMEWHERE ON THE SURFACE OF KREE-LAR, THE LIFELESS ETERNAL ARLOK IS EXAMINED
INCREDIBLE -- TISSUE SAMPLES AND CELL SCANS REVEAL THIS CREATURE TO BE GENETICALLY SUPERIOR TO OURSELVES!
FURTHER, ITS DNA PATTERNS REVEAL IT TO BE DESCENDED FROM THE PRIMITIVE MAN-BEASTS OF EARTH!
WAIT UNTIL THE SUPREME ONE HEARS OF THIS--!

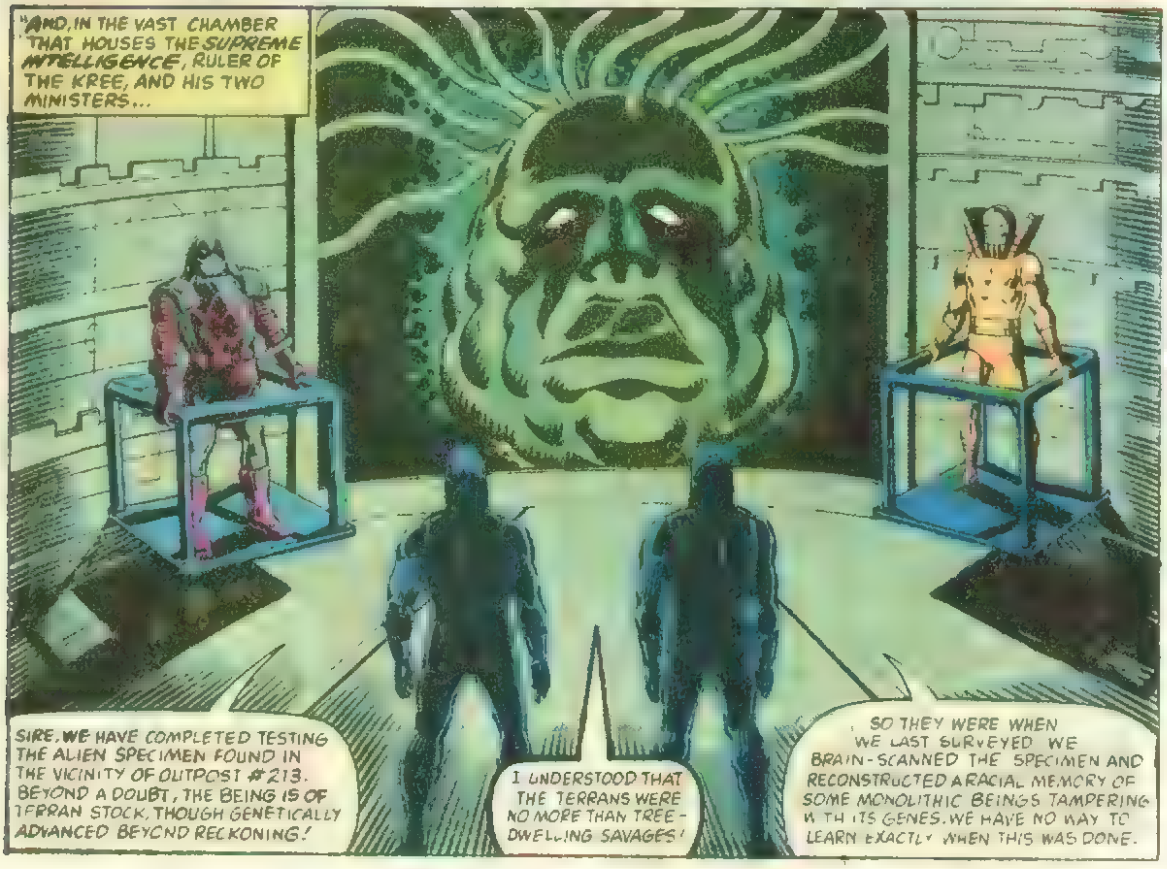
"AND, IN THE VAST CHAMBER THAT HOUSES THE SUPREME INTELLIGENCE, RULER OF THE KREE, AND HIS TWO MINISTERS...
SIRE, WE HAVE COMPLETED TESTING THE ALIEN SPECIMEN FOUND IN THE VICINITY OF OUTPOST #213. BEYOND A DOUBT, THE BEING IS OF TERRAN STOCK, THOUGH GENETICALLY ADVANCED BEYOND RECKONING!
I UNDERSTOOD THAT THE TERRANS WERE NO MORE THAN TREE-DWELLING SAVAGES!
SO THEY WERE WHEN WE LAST SURVEYED. WE BRAIN-SCANNED THE SPECIMEN AND RECONSTRUCTED A RACIAL MEMORY OF SOME MONOLITHIC BEINGS TAMPERING WITH ITS GENES. WE HAVE NO WAY TO LEARN EXACTLY WHEN THIS WAS DONE.

ADVERTISEMENT

The FANTASTIC FOUR in "WONDERS OF NATURE"

*SUPER HEROES is a trademark co-owned by the Marvel Comics Group

THE FANTASTIC FOUR ™ & © 1981 MARVEL COMICS GROUP, A DIVISION OF CADENCE INDUSTRIES CORPORATION. ALL RIGHTS RESERVED.

® HOSTESS is a REGISTERED TRADEMARK OF CONTINENTAL BAKING COMPANY

©1981 CONTINENTAL BAKING COMPANY

SIRE, I PROPOSE WE MOUNT AN EXPEDITION TO EARTH FOR THE PURPOSE OF CONDUCTING OUR OWN EXPERIMENTS ON THE NATIVES... AND PERHAPS WE CAN LEARN OF THESE BEINGS WHO MANIPULATED THEM.
AND WHAT WE LEARN ABOUT GENETIC-ENGINEERING BY WORKING WITH THESE TEST-SUBJECTS MAY BE APPLICABLE TO OUR OWN GENETIC STOCK
IF THESE TERRANS ARE AS GENETICALLY MALLEABLE AS WE SUSPECT, THEY MAY BE OF GREAT VALUE IN OUR CONQUEST OF SPACE.
YOUR REASONING IS MOST PERSUASIVE GO TO EARTH AT ONCE. I SHALL SEE THAT YOU ARE FULLY PROVISIONED.
"AND SO SPURRED BY EVIDENCE OF CELESTIAL EXPERIMENTATION UPON HUMAN BEINGS, THE KREE SCIENTISTS JOURNEY TO EARTH TO ESTABLISH A FIELD LABORATORY..
"WITH THE EARTH-BOUND ETERNALS IN SECLUSION ON THE OTHER SIDE OF THE WORLD, THE KREE FIND INSTEAD A TRIBE OF TYPICAL HUMAN BEINGS WHO OF LATE HAVE MOVED THEIR HOMES FROM THE TREETOPS TO CAVES
TWENTY-FIVE YEARS LATER, WHEN THE KREE EXPEDITION RETURNS TO THEIR OWN WORLD, THEY WILL HAVE LEFT BEHIND A LEGACY-- YET ANOTHER EVOLUTIONARY OFFSHOOT OF MAN, DIFFERENT FROM THE ETERNALS
...A RACE THAT WOULD ONE DAY BE KNOWN AS... THE INHUMANS!
END

WHY NOT?

c o MARVEL COMICS GROUP
575 Madison Avenue
New York, New York 10022

TOM DeFALCO
EDITOR
MARK GRUENWALD
ASSISTANT EDITOR

Dear WHAT IFfers,

I hate starting letters which tell you how much I liked a particular comic but WHAT IF #24 was perhaps your best issue to date. Tony Isabella, Gil Kane, and Frank Giacoia have literally taken us back in time with this one. With so many Spider-Man books coming out every month, my interest in him has waned as he suffers from overexposure and poor continuity. But this story definitely brought back memories of a simpler time.

From the cover, I had expected this story to be a real downer, but I quickly found that it wasn't. This alternate reality Peter Parker may be better off than the "real" one. Sure, he still has problems, but thanks to Gwen Stacy, he has the confidence to deal with them. I think that the *exposure* of his double life will ultimately be a good thing, making him stronger than when his two identities were fragmented.

The characterization in the story was one of its high points. The people in this book have so many different emotions one could almost feel them coming off the page. People like Joe Robertson and Flash Thompson gave me confidence that this Spider-Man would eventually overcome his troubles. I'm sure people like Daredevil and the Fantastic Four would be willing to give him a hand, too.

Another refreshing thing about this WHAT IF: nobody died! (Aunt May's little attack doesn't count; I doubt it would have killed her.) Life has seemed cheap in too many WHAT IFs and I'm glad this one went against the norm.

I could rave on, but it deserves more than I could say here. In fact, it deserves a sequel by the same creative team, and maybe a sequel to that, too. Is there anyway we could make this Spider-Man *the* Spider-Man and rewrite the history of the Marvel Universe?

Brad Keefauver
2512 Meadows Ave.
E. Peoria, IL 61611

Tony and Gil humbly thank you for your paeans of praise, Brad. Their objective, like that of all our very talented creative-types, is to find new and exciting ways to improve on the original Marvel masterwork upon which the WHAT IF is based. And, in the case of the much-lauded Death of Gwen Stacy saga, they had one tough act to follow. You aren't the only one who wishes this alternate reality were the mainstream one. To wit...

Dear Bullpenners,

"Whatever you do, reader... don't read this story!"

The above blurb should have appeared on the cover of WHAT IF #24. Why? Because if your readers read the story inside they would wish that it had taken place rather than SPIDER-MAN #121-122. Having Gwen Stacy die was a total cop-out. WHAT IF #24 was a much more realistic and dramatic change in Spider-Man's life. The plots that could have stemmed from this story would have been far more interesting than the ones that stemmed from Gwen's death. Marvel chose the easy way out by having Gwen die.

The only way to redeem yourself for this eight-year old oversight is to continue the saga begun in WHAT IF #24. Not just a single sequel, but a whole series dedicated to this alternate plotline. Better yet... make an entire new book out of it. I'll bet it would outsell the regular SPIDER-MAN titles!

Anyway, I'd just like to say that Tony Isabella's story was well-conceived, well characterized, and well-paced, and Gil Kane's art was at its usual excellence. WHAT IF #24 was a classic in every sense.

Howard Bloch
1134 N. 27th St.
Allentown, PA 18104

Thanks for the kudos, Howard. Having two distinct Spider-Man titles chronicling the adventures of two different Spider-Men would be confusing to the average reader (and let's not mention the havoc it would play on ye editor's delicate nerves), but we are not opposed to doing continuations of the Gwen Stacy Lived storyline in these pages if enough of you demand it. (And so far, a lot of you gentlefolks *are* demanding it.)

Dear Gang,

I'm a bit confused by one of your opening captions on the splash page of WHAT IF #24: "Here, on this night one year ago, he (Peter Parker) lost the woman he loved." Are you trying to say that everything that happened between SPIDER-MAN #122 and now — all of the stories in AMAZING, SPECTACULAR, TEAM-UP, plus numerous guest shots — all occurred in a single *year*?

Rick S. Jones
Cedarville College
Cedarville, Oh 45314

Sorry that wasn't clear, Rick! The opening sequence in WHAT IF #24 occurred on the first anniversary of Gwen's death, however long ago that may have been by Marvel-time. Don't blame the Watcher, though — it was the fault of our transcribers, not Mr. Infallible.

Dear Marvel,

At the risk of sounding naive, are the stories that appear in WHAT IF supposed to be the alternate reality as it really happened — or as some writer wanted it to happen? I used to think that this book was faithful in depicting the consequences of some fateful alteration in Marvel history. Lately, however, it seems like no comic series would have been able to survive the massive changes if the story had not happened as it did in the mainstream title. Come on now! Don't tell me that what happened in WHAT IF #24 was the only consequence to Spider-Man's rescue of Gwen Stacy — that he would be at the altar with her, and then never be able to see her again since his identity was exposed! Tell it to me straight: are the WHAT IF stories supposed to be what really would have happened if destiny had taken a different fork?

Glenn Dressler
RR #2 Box 191AA
Kankakee, Il 60901

You want it straight, Glenn ol' boy, we'll give it a shot. Countless alternate possibilities spring up at every pivotal point. When the Watcher scans the alternates to investigate possible consequences of events that almost happened in his home reality, he always looks for the most dramatic, most divergent path to present to us for our entertainment and enlightenment. An alternate reality where Gwen Stacy lived but she and Peter Parker eventually broke up, and nothing much different from the mainstream reality occurred, doesn't interest the Watcher much, and probably wouldn't grab you either. So the Watcher always chooses the most exciting alternate reality out of all the possible ones stemming from a given critical event to lay on us. All clear? We thought so.

Dear People,

WHAT IF #24: the epitome of WHAT IFs. It was so eloquently done, I found myself crying. Thank you for a fine story.

Keith A. Bowden
Box 46 Grandaddy Rd.
Lawrenceburg, TN 38464

You're welcome, pal.

WHAT IF...Rick Jones had stayed as Captain America's partner?
WHAT IF...Cap was still the Nomad?
WHAT IF... Kang had successfully kidnapped and mated with the Celestial Madonna? — J. Alexander Hall
Los Angeles, CA

WHAT IF...Bill Foster became the new Ant-Man instead of the new Giant-Man?
WHAT IF...all the Invaders had gone into suspended animation?
WHAT IF...Betty Ross remained the Harpy?
WHAT IF...Carol Danvers became a Skrull Warrior intead of a Kree?
WHAT IF...Spider-Woman remained loyal to HYDRA?
WHAT IF...Lilith became the Lord of the Vampires? — Leslie Ludanyi
Montreal, Canada

WHAT IF...Wolverine had become the leader of Alpha Flight? — Joe Blaney
New York, NY

WHAT IF...each of the rulers of Hell battled for supremacy?
WHAT IF...Spider-Man had accepted Doctor Doom's offer of partnership?
WHAT IF...J. Jonah Jameson had become a vigilante hero-killer? — Brian Higgins
Osawatomie, KS

WHAT IF...Doctor Doom had become the Ancient One's disciple?
WHAT IF...Reed Richards offered to become Galactus' herald in order to save the Earth? — E. Alan Powell
Denton, TX

WHAT IF...Captain Marvel attained godhood?
WHAT IF...all the cosmic heroes decided to defeat the Skrulls for good?
WHAT IF...Doctor Doom met his other dimensional counterparts?
— Anthony Breaux, USAF
Litchfield Park, AZ

WHAT IF...Magneto's wife had never left him?
WHAT IF...Eric the Red had never revived Magneto? — Thorton Kimes
Houston, TX

WHAT IF...Lady Dorma had not died?
WHAT IF...Barbara Norriss had not gone mad?
WHAT IF...Captain Marvel had failed to save Carol Danver's life?
WHAT IF...the Black Knight had decided not to stay in his ancestor's past?
— Penny Jacobsen
(No address on letter)

WHAT IF...Cyclops had left with the rest of the old X-Men?
WHAT IF...Jean Grey had died in X-MEN #100?
WHAT IF...Wolverine had remained with Alpha-Flight?
— Michael Herzog
Eagle River, AL

WHAT IF...Doctor Doom's clone had lived?
WHAT IF...Ben Grimm had learned the Riddle of the Sphinx and become cosmic?
— Bennie Smith
Richmond, VA

WHAT IF...Someone else had freed Captain Marvel from the Negative Zone?

WHAT IF...Captain America was discovered by the Fantastic Four not the Avengers?
WHAT IF...Crystal had remained with the FF?
—Thomas Ligotti
Bay Shore, NY

WHAT IF...Hawkeye and the Black Widow had married?
WHAT IF...Madrox the Multiple man joined the X-Men?
WHAT IF...Banshee had never reformed?
WHAT IF...Dazzler joined the X-Men?
WHAT IF...Professor X was unable to stop the Z'Nox?
WHAT IF...Johnny Storm failed to rejuvenate his FF partners?
— Steven R. Thomas
Carrollton, MO

WHAT IF...Banshee had not lost his powers in X-MEN #117?
— Colin Glenn Wise
Randolph AFB, TX

WHAT IF...Rick Jones had become Captain America's partner?
— Pat Colvin
Winton, CA

WHAT IF...Wundarr's spaceship had crashed near the farm of an elderly couple who adopted him and made him wear glasses?
WHAT IF...Adam Warlock had not died?
WHAT IF...Howard the Duck had remained a human?
WHAT IF...the new X-Men had split up after their first battle?
— Brad Keefauver
E. Peoria, IL

WHAT IF...the Shroud had succeeded in killing Doctor Doom?
— Rick S. Jones
Argos, IN

WHAT IF...Professor X had found other mutants to form the original X-Men?

WHAT IF...Ben Grimm had been given the Super Soldier Formula in World War II?
WHAT IF...Crystal had remained with the FF?
— Thomas Ligotti
Bay Shore, NY

WHAT IF...Johnny Storm was the son of the original Human Torch? ***(Since the original Torch was an android, it would be difficult for him to sire a son. Only Franklin Storm could have a son that would be Johnny Storm as we know him. Anybody else's son (even if his last name were also Storm) would be somebody else! — mg.)***
— Gregg Stamey, Jr.
Canton, NC

WHAT IF...Vance Astrovik had joined the X-Men? ***(This is still in the realm of possibility, hence, not in WHAT IF domain. — mg)***
— Ronnie Moore
Knoxville, TN

WHAT IF...Aunt May was murdered rather than Uncle Ben?
— Richard Esper
Carleton, MI

WHAT IF...Arishem the Judge passed the judgment to destroy Earth in THOR #300?
— Anthony Leonard
Willingboro, NJ

WHAT IF...the Silver Surfer joined the Guardians of the Galaxy?

WHAT IF...Rick Jones was selected by Eon to be Protector of the Universe?

WHAT IF...the British WWII super hero team the Crusaders had not disbanded?

WHAT IF...Thor met Conan? ***(This one is in the works. — mg.)***

WHAT IF...the Sub-Mariner had decided to be Wundarr's guardian?
— Samuel H. Lewis
(No address on letter)

WHAT IF...the Fantastic Four prevented the assassination of President Kennedy?

WHAT IF...Professor X had never lost the use of his legs and became an active X-Man?
— Bob Rosenfeld
Paramus, NJ

HEY, THERE! Remember last summer, when we promised to print the names and addresses of everyone who entered the *Mighty Marvel Win-Yourself-Some-Big-Bucks Contest*? Well, we were swamped with tens of thousands of entries... so many that it took months to sort them out! But here... now... finally... we're proud to present just the first handful of fine folks who entered our contest. And we'll be running more in the months to come as time and space allows! 'Nuff said!

Shawn Culbreth Tallahassee, FL	Todd Beck Marca, IL	Dean Adams Federal Way, WA	Cindy Thompson Eaton, OH	Ronny Peters Alexandria, VA	Celia Holmes Levittown, PA	Billy Tyner Greenwood, MS
Hart Fisher Blue Island, IL	Steve Deeds Newark, CA	Tom Sylua Honolulu, HA	Michael G. Holt Newport, TN	Quintin L. Walton Gary, IN	Edward Stewart Philadelphia, PA	Josep Timmons Long Beach, NY
David Croft Plant City, FL	David Garrett Mount Vernon, NY	David Weigle Rescue, VA	James Briggs Bordertown, NJ	Michael Honig Hoosick Falls, NY	Frank Ginex Commack, NY	Mickey Kong Oakland, CA
David Young Winnipeg, Canada	Brett Morris Alton, IL	John Dumabok Whitefish Bay, WI	John A Lupton Shelbyville, IL	Cris Scina Auburn, NY	David Jacobson Great Falls, MT	Jerry James Hobbs, NM
Mark Hill Rockville, MD	Tony Goff (No Address Given)	Jon Love Roy, WA	Kerry Kinchen New Orleans, LA	Paul W. Englebach Jr Mabunton, PA	Brian Grooms Scottsville, NY	Bob Collins Jr Meridian, MS
Phillip Grant Greenville, SC	Mary Ann King Waterloo, IW	Rowland Fisher Jackson, TN	Richard Elam New York, NY	Paul Hoff Imperial, NB	Wayne Jordan Chanute, KS	David Sutter Pierce, NB
Darren Eckhoff Gautier, MS	Scott Wilson Shreveport, LA	Wally Rusnica Nu Mine, PA	Mike Uerey Americus, GA	Kirk Johnson Lancaster, VA	Todd McKittrick Eureka, CA	Jeff Schulman Port Jefferson St., NY

MARVEL® SUPER HERO PORTFOLIOS $8.50 Each

X-MEN • HULK
SPIDER-MAN
FANTASTIC FOUR

Each Portfolio contains 4 full color 11 x 14 plates. Order 3 portfolios, get the 4th **FREE**

S.Q. PRODUCTIONS INC. BOX 7 DYKER HTS. STA B'KLYN, NY 11228
SEND FOR OUR FREE CATALOG

COMIC CATALOG — 10¢

Gigantic catalog lists characters, events, artists & cover photos from over 100,000 Marvels. Most comics priced at ½ what others charge.
Discount Comics, Box 164 T, Santee, CA 92071

FREE **COMIC LIST #12** FREE
SEND A SELF ADDRESSED, STAMPED RETURN ENVELOPE TO:
COMIC SALES COMPANY
BOX M-352 - BROOKLYN, N.Y. 11211

***BEST* in COMIC ART** ☆ COLOR CATALOG

1,000 posters, portfolios, books & magazines about comics and comic artists. 48 BIG illustrated pages.
Send $1, refundable with first order.
BUD PLANT - PO Box 1886M, Grass Valley, CA 95945

Over 10 YEARS in SERVICE

1,000,000 comics in stock. We are well known as the specialists in Marvel and DC comics. Send 50¢ (US coin) for illustrated comic catalog.
CLINT'S COMICS, 3943-M Main
Kansas City, Missouri 64111

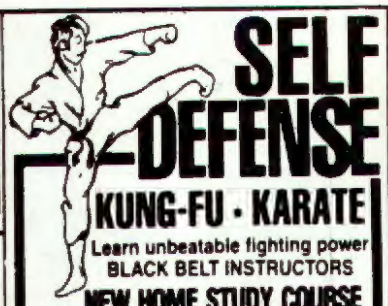

SELF DEFENSE
KUNG-FU · KARATE
Learn unbeatable fighting power
BLACK BELT INSTRUCTORS
SEND 25¢ FOR DETAILS
NEW HOME STUDY COURSE
CERTIFICATE AWARDED
NEW ORIENT KARATE SCHOOL
Dept.N15 Box 5, Avon, N.J. 07717

FREE MARVEL CATALOG!

COMPLETE SELECTION FROM GOOD TO MINT! 1 MILLION IN STOCK—FAST SERVICE—LOW PRICES! D. BELMONT, BOX 184M, N. HOLLYWOOD, CAL. 91603

JOHN S. IAVARONE
COMIC BOOKS BOUGHT, SOLD AND TRADED. MEMBER WSA NO. 314.
7 FOREST AVE., ALBANY, NY 12208
MY CATALOG IS 15¢.
COMICS, BAGS, BOXES, ETC.

POEMS SET TO MUSIC

Let our staff of professional songwriters turn your words into a song. Send your best poems for prompt consideration. **FREE EXAMINATION**
Songs recorded - phonograph records made.
NASHVILLE MUSIC PRODUCTIONS
Box 40001, Studio T, Nash., Tn. 37204

MUSCLES? in 7 days

DYNAMIC-TENSION starts giving results you can feel and your friends will notice. Big, useful muscles. Gain weight, if needed. Lose "pot belly." Send name and address for 32-page book—FREE.
CHARLES ATLAS, 49 West 23rd St., New York, N.Y. 10010 Dept. 60H

HARTI COMICS
P.O. BOX 19084, PHOENIX, AZ 85009
*DISCOUNTS *MONEY BACK GUARANTEE
Send 15¢ in stamps or coins for catalogue.

COMIC BACK ISSUES
150,000 MARVELS IN STOCK
Send 25¢ for Marvel Catalog & FREE COMIC BAG
EMPIRE COMICS
1559 Mt Hope Ave., Rochester, NY 14620

MARVEL COMICS BACK ISSUES FOR SALE

Over 1 million in stock, you choose the condition: Good, Very Good, Fine, Mint. Specialize in early Marvels and 1940's D.C.'s. Low Prices. Discounts for large orders. Fast Service. U.S. & Overseas orders welcome. 25¢ for giant list.
R. Crestohl, 4732 Circle Road, Montreal, Canada

WORLDS LARGEST SELECTION OF OLD COMICS — 72 pg list send $2.00. Marvel & DC list — 50¢, sample Golden Age list $1.00. **AMERICAN COMIC BOOK CO. POB 1809 STUDIO CITY, CA 91604.**

I'LL MAKE YOU A MASTER OF KARATE

Karate is the secret, Oriental art of self-defense that turns your hands, arms, legs into paralyzing weapons . . . without any bodily contact.

In just 2 hours after you receive "SUPER KARATE" you will be on your way to being an invincible Karate Master, at home, this Fast, EASY way or it costs you nothing.

WALLACE W. REUMANN

Author of "SUPER KARATE" and world-famous authority on KARATE, is the ONLY Instructor in the Northeast U.S. recognized by the International Karate Federation in Tokyo.

I spent 5 years in Japan learning the little-known Oriental art of KARATE and was awarded the 4th Degree Black Belt—symbol of the highest possible proficiency. Now I'm ready to show you every secret I learned—and I guarantee I'll make YOU into a KARATE Specialist within hours—or every cent you paid for my information will be refunded!

You don't have to attend either of my 2 schools where I train men like you and turn them into KARATE experts. I'll even show you how to practice KARATE in the privacy of your own home with only a few minutes of practice a day. I have jam-packed all I know about KARATE into "SUPER KARATE"—profusely illustrated and clearly explained.

In this book I take you step by step through the fundamentals of KARATE so that you understand clearly and immediately how these amazing principles operate to make you master of ANYONE you may meet—no matter how big he is, or how much he weighs!

YOUR BODY IS YOUR PROTECTION!

The result of hundreds of years of development in Japan, KARATE is the Oriental system of self-defense in which you turn your hands, arms and legs into incredibly powerful weapons of attack. When you know how to use KARATE, you disarm and disable your opponent in SECONDS.

When you apply KARATE techniques, you can cut an aggressor down with a blow of the side of your hand. You can toss an attacker from the rear over your shoulder and slam him into the ground. (In fact, a recent photograph in Sport Magazine shows a 115-lb. girl slamming her 240-lb. instructor into the practice mat!)

With KARATE you can disarm an opponent rushing you with his fists, a broken bottle, a revolver, or any kind of shotgun. You can turn an aggressor's attack into your advantage with only your bare hands, your arms and your legs.

MASTER EVERY SITUATION

With KARATE you can disarm and disable two, three and even four attackers. You can apply a simple pressure of your thumb and finger against any one of a dozen vital nerve centers of your opponent and watch his gun or knife fall from his limp hand while he himself sinks to the ground completely helpless and faint.

In fact, knowledge of KARATE will turn you into a NEW MAN even if you never actually have to use it! For you will become self-assured and completely confident of yourself and your ability to handle yourself. You will walk with a determined and confident step . . . you'll look any man in the eye . . . and you'll walk the streets with the knowledge that NOTHING can frighten you—that you can deal with any man, any weapon, any situation—and that you can do all this with NO bodily contact!

100's of illustrations

only $1.99

Costs ONLY $1.99

You owe it to your own peace of mind—to your loved ones—to be able to defend yourself in these days when attack may come at any time from hoodlums, criminals and "wise guys." So mail coupon NOW for my complete instruction on KARATE—for the amazingly low price of only $1.99 plus 26c for postage and handling. If you and your friends don't say KARATE has made a new man out of you, every cent will be refunded!

30 EAST 61st STREET NEW YORK, N. Y. 10021

GIANT LIFE-LIKE KARATE PRACTICE DUMMY

only $1.99

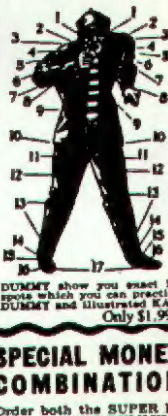

INCLUDES ILLUSTRATED KARATE INSTRUCTION PROGRAM! Now you can speed up your knowledge of KARATE and become a champ more quickly than you ever thought possible! You can practice on your own personal KARATE model—just as though you actually had a live partner to work with! Amazingly life-like Giant KARATE PRACTICE DUMMY shows clearly those vulnerable areas which should be attacked. Instantly you know WHERE to attack, while the easy-to-follow instructions included free with KARATE MODEL show you your HOW to attack. You also learn the body's major vulnerable regions, the defense or on-guard position to take, and your body's personal weapons which you can use to deadly effect, such as edge of hand, knee, elbow, etc. Big numbers on DUMMY show you exact location of pressure points and weak spots which you can practice attacking. Order your own personal DUMMY and illustrated KARATE instructions now. Check coupon.

Only $1.99 plus 26¢ for postage.

SPECIAL MONEY-SAVING COMBINATION OFFER! $2.98

Order both the SUPER KARATE BOOK and LIFE-LIKE DUMMY for only $2.98 postpaid and SAVE 52c. Just check box in coupon below. We pay all postage. Great Britain 2£

MAIL MONEY-SAVING NO-RISK FREE TRIAL COUPON NOW

PRECISE PUBLICATIONS, Dept. KA-2,
Box 322, Lenox Hill Sta., N. Y., N. Y. 10021

☐ Rush your special Combination money-saving package of SUPER KARATE BOOK and DUMMY. I enclose $2.98 as payment in full (I save 52c). Ship in plain wrapper. My friends and I must be delighted with my amazing new power or you refund my money in full.

☐ Rush my copy of SUPER KARATE BOOK in plain wrapper for which I enclose $1.99 plus 26c for postage and handling (total: $2.25).

☐ Rush my life-like Karate DUMMY in plain wrapper, for which I enclose $1.99 plus 26c for postage and handling (total: $2.25).

NAME .....

ADDRESS .....

CITY ..... ZONE.... STATE.....

☐ I understand that by studying KARATE I am morally bound and obligated never to practice KARATE as an aggressor (only to defend myself) and will never abuse it.

MAIL ORDERS FOR ALL ITEMS ON THIS PAGE TO:

Johnson Smith Company

Dept. 314, 35075 Automation, Mt. Clemens, Mich. 48043

Things You Never Knew Existed

Since 1914

MONEY BACK GUARANTEE — 1981 JSC Reproduction Prohibited

Flying Helicopter Goes Up To 50-Ft High! Only $2.95

Flying authentic replica of helicopter used by armed forces. Giant 16" wingspread. High impact plastic.
☐ 2065. Flying Helicopter $2.95

SLOT Machine BANK

Las Vegas Replica. Take a chance. Insert coin, pull "one arm bandit" and watch dials spin. Big payoff if you hit! Collect money for your bank. Smooth action. 6" high. Not for gambling.
☐ 4082. Slot Bank $8.95

Secret Book Safe

Looks like attractively bound book but opens to reveal combination lock safe. Keep valuable papers, jewels, money, etc. hidden away. 4 x 6 x 1½".
☐ 4012. Book Safe $2.95

$1.15 Vibrating Shocker

Small hand-held instrument that simulates electric shock. Shake hands or touch somebody and it gives off spine-tingling "shock!"
☐ 2965. Joy Buzzer $1.15

SURPRISE PACKAGE $1.00

Pleasant surprise and bargain. Includes new samples, factory surplus, special novelties, etc. Most worth much more.
☐ 2987. Surprise Bargain $1.00
☐ 9518. Deluxe Surprise Bargain $2.95

POLICE STYLE HANDCUFFS

☐ 9043. Handcuffs with Keys $6.95
☐ 9046. Handcuff Case $2.49

MINI COKE BOTTLE KEYCHAIN

"COKE ADDS LIFE" to your set of keys. Miniature bottle is exact replica of famous Coca-Cola bottle. High quality "snake" chain with keyring is attached to cap. 3" bottle with 2½" chain & ring.
3051. Coke Keychain $1.49

$1.49 RAINBOW WAVING HAND

Bright, colorful, full size plastic hand mounts with flexible suction cup on any smooth surface. For cars, vans, trucks, doors, windows, etc. As hand "waves," large silver prism dots on fingers change colors to provide a constant glittering rainbow effect.
2163. Waving Hand $1.49

Pocket Spy Telescope

Powerful, yet fits pocket like pen. Magnifies several times original size. Brings distant objects closer. Attractive finish.
☐ 6724. Spy Scope $2.25

Hand Timer

Fun timer for non-professional events such as model races, sports, etc. Full pocket-watch size with chain link. Spring operated. Start and stop button. Sweep hand. Calibrated dial.
2020. Hand Timer ... $1.69

1001 THINGS FREE

Get FREE articles, novelties, books, stamps, coins, show tickets, games, films, products, maps, toys, food-drug samples, science materials, records, jewelry, hobbies, travel info., etc. Mammoth directory of over 1000 free offers with names and addresses. 64 pages.
☐ 1018. "Things Free" Directory $1.25

Red Flasher Light

$3.75 Police Style Warning Light. Big dome flashes on & off in bright red light visible far away. With suction cup base. Sticks tightly to any smooth surface like top of car. Runs on flashlight batteries. About 4".
☐ 7655. Flasher $3.75

Unbeatable Self Defense

Learn Judo, Jiu-Jitsu, Boxing, Wrestling, Muscle Building, Self Defense Tricks. Well illustrated, easy to understand paper covered books. Up to 95 pages long.
☐ 1265. 56 Tricks of Self Defense $1.49
☐ 1064. How to Build Mighty Muscles $1.49
☐ 1271. How to Box $1.00
☐ 1266. Combat Judo $1.49

$2.95 SNAKE NUT CAN

Offer to friends or leave on table or counter, stand back & watch the fun. Somebody is sure to want to help themselves sooner or later. Looks like real can of mixed nuts but is loaded with cloth-covered 30" spring "snake" that attacks out. Works on even most suspicious victims.
2927. Snake Nut Can $2.95

Hercules Wrist Band $1.65

Gives rugged, masculine appearance. Double strap for "he-man" look. Adjustable. Get two - one for each arm. Genuine leather.
☐ 2112. Each . $1.65
Set of 2, $2.95

$1.35 1001 Insults, Putdowns, For all Occasions

A putdown, barb, wisecrack or snappy comeback for every occasion. Find one to fit every situation, every type person.
☐ 1171. Insult Encyclopedia $1.35

SQUIRT LIGHTER $3.95

Funniest "Bic Flick" ever! Real disposable Bic butane lighter is gimmicked so that unsuspecting victim gets face full of water. Easy to reload. Use over & over.
2023. Squirt Lighter $3.95

Super Insult Cards

Silent revenge for those who like to "Get Even," not mad. 50 little cards printed with barbs & putdowns for most every occasion. Tells 'em off without wasting your time & breath.
2500. Insult Cards .... 99¢

"Whack Jack" Tension Reliever

This pudgy, balding tension reliever will work wonders. When tension builds up just give him a smash, squash or stomp & feel those frustrations drain away. Soft, flexible vinyl, 6" tall. Comes with assorted, reusable "name-calling" labels you can affix to the base (Boss, Husband, Partner, etc., plus several blanks so you can write your own).
3996. Whack Jack $3.95

Deluxe Revolving Police Style Warning Light Only $7.95

Revolves just like authentic police emergency light. Attach to car roof or dashboard in seconds. Also makes excellent psychedelic party light. Really get into the music & the mood with brilliant red beams revolving eerily around the room. With suction cup base for fast attachment. About 6" tall. Uses standard batteries.
☐ 9627. Rotating Police Light ... $7.95

Foam Lighter

Looks harmless enough ...until they try to use it to light up. What happens next is unbelievable! Special gimmicked lighter erupts like a volcano, shooting & gushing foam several feet into the air. Creates shower of fun & laughs. Complete with "ammo" for about 20 "blasts." Water soluble. Won't stain. Additional refills available.
☐ 2059. Volcano Lighter $5.95
☐ 2060. Refill $2.95

1000 TINY MAGNETS

Fantastic fun bargain. Do tricks, stunts, experiments. Arrange in millions of patterns. Stick together with own power. Easy to change. Each 1/8x1/8x1/16".
☐ 2008. 1000 Magnets $2.10

Motorized Submarine $2.95

Sturdy 7½" plastic submarine cuts through water powered by battery operated heavy-duty underwater motor. Runs on pen-cell battery. 5" motor is waterproof sealed, with adjustable rubber & built-in switch.
☐ 2992. Submarine $2.95

GIANT BALLOONS $5.95 8 - Ft. High BALLOONS

Weather balloon made of neoprene rubber. Do entertaining stunts, advertising effects, science fun, etc. 24 ft. around. Can be seen for miles.
☐ 3010. 8 Ft. Balloon $5.95

ELECTRONIC LIE & LOVE DETECTOR

USEFUL & FUN GREAT GIFT!
Registers emotions, feelings, reactions. Test lovers, friends, relatives for lies, compatability. Great for party fun, scientific, psychological experiments. Works similar to expensive polygraph lie detector, but now available in low-priced transistorized pocket model. Easy to use. Hand-held electrodes. Easy-read dial. Complete instructions. About 4"x3". Operates on standard battery (not incl.). In attractive gift box.
☐ 9108. Lie/Love Tester $6.95

Make-Up Kit

Rock Star and Horror Effects. Easy on-off 7 piece kit. For stage use, clowns, comic disguises, monsters, etc. Remove with soap, water.
☐ 7001. Make-Up. 99¢

GIANT PUPPET EAGLE

Looks mean. Big 12" wingspan. Realistic flying look as he dangles from his heavy elastic string. Made of soft, pliable rubber. Excellent detail.
3119. Puppet Eagle $1.95

BLEEDING SKULL CANDLE

Most chilling horror effect we've seen in years. When lighted brilliant red "blood" oozes over the forehead & down the face. Great for haunted houses, parties, room decoration. About 4½" tall.
☐ 3072. Skull Candle $2.49

Joke Gum

Pucker Gum. Putrid.
☐ 2738. Pkg. of 5 ... 89¢
Red Hot Gum. Blazing.
☐ 2724. Pkg. of 5 ... 89¢
Garlic Gum. Awful.
☐ 2735. Pkg. of 5 ... 89¢

Giant Foam Dice

For car, bike, room, most anywhere. Each brightly colored foam rubber die is 2-1/4" high. Pair is connected with 6" string.
☐ 2004. Foam Dice .... 99¢

Squirrel Call

Brings them right to you. Hand operated. ☐ 4290. Only ... $1.95

Magnet Lifts 100 Pounds!

Lifts up to 100 Pounds SOLID STEEL! Tested & proven on steel block. GO TREASURE HUNTING. Do amazing stunts. 1001 uses. Pocket size.
☐ 4005. Lifts 50 lbs. $4.25
☐ 4065. Lifts 100 lbs. $6.25

Motorized Flying Jet $3.95

Authentic replica of Phantom Jet Fighter really flies. Amazing speed. Hangs from ceiling by means of included self-stick mount & several feet of near invisible line. Ready-to-fly except for standard batteries (not incl.). On-off switch. 7½" long.
2083. Jet Fighter $3.95

Phony Squirt Catsup

Plastic containers look like they should hold the real thing. So when you "squirt" at friends or relatives they'll think their clothes are ruined. Red or yellow string shoots out causing big commotion. Every prankster should have both of these in his arsenal for special occasions.
2639. Phony Catsup $2.15
2720. Phony Mustard $2.15

MINI-TOOL KEYCHAINS 99¢

Working miniatures of full size counter parts. Each with fine quality key ring on durable snake chain. Approx. 3" long.
5495. Plier Keychain .... 99¢
5497. Wrench Keychain .... 99¢
5496. Hammer Keychain .... 99¢

$1.95 Black Eye Joke

"Will ya look at this!" They look & look, while it blackens their eye (they don't know it!).
2972. Black Eye Joke $1.95

No-Hands Binocular Glasses

Worn like regular glasses, but gives you magnified, close-up look of field glasses. Follows the action when you do, yet so lightweight & convenient you'll soon forget you're wearing them! Easy-turn, adjustable focus lets you vary lens distance, with 10 possible positions.
☐ 9385. Bino-Glasses $2.95

Portable Electric Fan $1.49

Keep cool wherever you go. Handy pocket size. Powerful. Use standard battery.
☐ 6865. Pocket Fan $1.49

"Smoke" From Your Fingertips 99¢

Hundreds of magic or joke uses. Hands shown to be empty, then suddenly smoke appears from fingertips! Do over & over. No sleight; no manipulation. Nothing is lit or burned. Invisible smoke-producing paste spreads on fingers.
☐ 3116. Finger Smoke .... 99¢

GIANT SLIMY SNAKE

NEARLY 3 FEET LONG!
Realistic. Threatening glare. Slimy feel. Guaranteed big & especially scary.
☐ 3885. Giant Snake . $2.95

Prismatic Decals

Brilliant colors. Stick anywhere. With light diffracting prismatic background. Firebird is 7" wide. Snake is 3½" wide.
7908. Firebird $2.75
7909. American Snake $1.25

Big Bang Fun Snaps

Real Bang-Up Fun! Squeeze 'em! Toss 'em! Step on 'em! Gives BIG BANG! Amazingly loud, yet you can pop them between your fingers without harm. Box of 50. 2 for $2.75.
☐ 2051. Fun Snaps $1.49

AIR CAR HOVERCRAFT RIDES ON AIR! $7.95

New HOVERCRAFT glides like magic over floors, sidewalks. EVEN WATER! Sleek car of the future uses principle of air suspension to ride on cushion of air above most any surface. Colorful plastic, 6"x9"x2" high. 4" propeller. 48" control line from push button remote control unit. Simply press switch and this beauty rises and floats in any direction you wish. Illustrates frictionless motion principles of full size experimental vehicles already in use. Not a kit. Ready-to-run except for 2 "D" batteries (not included)
☐ 7606. Hover Craft $7.95

X-RAY VISION $1.85

Greatest illusion of the century! Apparently see bones thru skin, see thru clothes, etc. Amaze and embarrass everyone! Regular size glasses with built-in optical illusion.
☐ 3762. XRAY Specs Only .... $1.85 Per Pair

MIDGET CAMERA $1.95

Guaranteed To Take Pictures! Black & White or Color! Uses standard 127 film. Takes 16 wallet size or 3½ x 5" shots per roll. Get developed anywhere or develop yourself. Camera is approx. size of cigarette pack, 3½ x 3 x 2". Weighs less than 2 oz. For surprise, regular or candid pictures. Heavy-duty plastic construction. With eye-level view finder. Single action shutter with lens.
K4906. Midget Camera $1.95
K4907. Black/white 127 film, roll $1.65
K4903. Kodak Color Film, roll $2.55

SPY "PEN" RADIO

Real Working Radio Hidden In Pen Case!

Fits Into Your Pocket Like Pen!
Hear SPORTS, MUSIC, LATEST NEWS AND EVENTS in office, school, bed, etc. Slips into pocket like ordinary pen. Tiny earphone for listening. Full range tuner. Guaranteed to pull in several stations in your area, although reception will vary from place to place. No additional expense. NO BATTERIES NEEDED. Self-powered solid state circuit. Germanium diode type radio (pulls in radio waves from air). Ground wire included but not always necessary in most areas. Complete, ready-to-play. Money back if not delighted.
☐ 7052. Pen Radio $3.75

VENTRILOQUIST DUMMY $3.49

Exclusive Import Bargain
Make Him Move, Act Life-Like, Seem to Talk, Sing, Laugh.

Full length 16-inch dummy with control to operate mouth and move head. No practice needed. "Talks" at once. Make him sit, stand, even dance and act alive! Fully dressed in colorful tailored suit. Molded plastic, natural finish head. Moveable arms and legs. INCLUDED FREE: 6-Minute Lesson on How to Throw Your Voice (With or without dummy). Fool friends as voices seem to come from under bed, behind doors, etc.
8156. Archie The Dummy $3.49
8075. Dumbo The Clown $3.49

Free 1981 Catalog 1600 Novelties

World Famous catalog of novelties, pranks, jokes, cloth patches, hobbies, scientific supplies, fun-makers, planes & boats, gadgets, time-savers, photo & optical goods, jewelry, disguises, music items, stamps, coins, puzzles, fortune tellers, radios, bikes & accessories, telescopes, banks, office & artist supplies, engines, motors, sports, books, models, magic, much more.

☐ Yes—Send Me Your Catalog. I have enclosed 10¢ postage (Canadian 50¢).

JOHNSON SMITH COMPANY
Dept. 314., 35075 Automation, Mt. Clemens, Mich. 48043

HOW MANY	ITEM NUMBER	TOTAL PRICE
NO C.O.D. Send check or money order (which you can get at post office, bank, drug store). Canadian & foreign orders add 35¢ for each dollar ordered. Use any extra paper if needed.	SHIPPING & HANDLING	65¢
	TOTAL $	

Print Name

Address — Apt. #

City

State — Zip